



JUSTRITE®

**THE WORLD'S MOST WIDELY TRUSTED
SAFETY CONTAINMENT SYSTEMS**



protect people, property and the environment



SPILL





The World's Most Widely Trusted Safety Containment Systems

Since 1906 customers have relied on Justrite for solutions to help protect workers and the environment, reduce fire risks, and improve productivity. We're committed to providing you product offerings in sync with evolving industry demands. Our comprehensive line includes products for handling and managing flammable liquids, such as code compliant safety cabinets and containers, smoking receptacles, drum handling equipment, and environmental spill containment products.



Our products are specifically engineered to promote workplace safety and efficiency making your job easier. We thoroughly test our products for excellent quality, reliability, and compliance to applicable codes and regulations. Their durability and our confidence in these products are backed by industry's strongest warranties—see inside back cover for details.

15 Year
Structural Warranty

10 Year
Limited Warranty

5 Year
Limited Warranty

1 Year
Limited Warranty

NEW We've added over 200 new models to our offering! Look for this logo throughout our catalog for innovative safety solutions that protect people and the environment against the inherent dangers of flammable and hazardous materials. See pages 4-5 for a snapshot of how these products can improve your environmental, health, and safety programs.

Explanations of table info in this catalog

Approval and Compliance Key

FM	Tested and approved by FM Approvals
UL/ULC	Underwriters Laboratories listed in the U.S. and Canada
TÜV	TÜV Technical Inspection Association certified
N	Complies with National Fire Protection Association (NFPA) Flammable and Combustible Liquids Code 30
O	Complies with Occupational Safety and Health Administration (OSHA) Regulations
I	Complies with the International Fire Code (IFC)
A	Complies with NFPA 1 Fire Code - 2012 Edition
A9	Complies with NFPA 1 Fire Code - 2009 Edition
H	Complies with NFPA 400 Hazardous Material Code
EN	Complies with European standards EN 14470-1 and EN 14727
E	Complies with Environmental Protection Agency (EPA) Regulations
S	Supports EPA Spill Prevention, Control and Countermeasures Rule (SPCC)
V	Validated by the EPA Environmental Technology Verification Program



JUSTRITE®

contents

NEW ITEM SUMMARY	4 - 5
SAFETY & STORAGE CABINETS	6 - 39
Overview	6 - 7
Safety cabinets for flammables	8 - 21
Drum safety cabinets for flammables	21 - 22
Safety cabinets for combustibles	24
Safety cabinets for pesticides	25
Safety cabinets for hazardous materials	26 - 27
Safety cabinets for corrosives	28 - 31
ChemCor® lined safety cabinets for corrosives	32 - 33
Polyethylene & wood laminate cabinets for acids	34 - 35
Document storage boxes	36
VaporTrap™ cabinet filters & other accessories	37
Aluminum cylinder lockers	38 - 39
OUTDOOR SAFETY LOCKERS	40 - 45
Non-combustible outdoor safety lockers	40
Agri-Turf™ outdoor safety lockers	41
Fire-rated outdoor safety lockers	42 - 43
Accessories for outdoor safety lockers	44 - 45
SAFETY CANS & CONTAINERS	46 - 67
Overview	46 - 47
Type I safety cans	48 - 49
Type II Accu-Flow™ safety cans & D.O.T. cans	50 - 52
Type I polyethylene safety cans	53
Safety dispensing cans	54
Squeeze bottles, bottle jacket, & containers for non-flammable corrosives	55
HPLC safety disposal cans	56 - 57
Disposal cans & lab tray: polyethylene safety cans, drain cans, biohazard waste cans	58 - 59
Oily waste cans	60 - 61
Safety drum covers & Cease-Fire® receptacles	62 - 63
Plunger, bench cans, cleaning & rinse tanks	64 - 67
SMOKING RECEPTACLES	68 - 69
Original Smoker's Cease Fire®	68
Elite™ Smoker's Cease Fire® & heavy duty butt cans	69
DRUM FUNNELS & EQUIPMENT	70 - 74
Safety drum funnels	70
Safety drum vents & fill vents	71
Safety drum faucets	72
Antistatic wires & drum fill gauges	73
Drum accessories	74
SPILL CONTROL & ENVIRONMENTAL	75 - 94
Overview	75
Rigid-Lock QuickBerms®	76 - 78
Decon QuickBerm®	79
Maintenance spill berms, drip pads, & washdown QuickBerm®	80 - 81
Ceiling leak diverters, mini-berm flex trays & pop-up pools	82 - 83
Water filled diverters, drain covers, tarps & ground protection accessories/repair kits	84 - 85
EcoPolyBlend® accumulation centers & pallets	86 - 87
EcoPolyBlend® drum sheds & IBC shed/pallet	88 - 89
EcoPolyBlend® caddy & drum management system	90 - 91
Overpack/salvage drums & collection centers	92
Aerosolv® aerosol can disposal systems & ProSolv®	93 - 94
CROSS INDEX	95 - 97
PARTS LIST	98



Protect people and property with these new solutions for safe, dependable storage of hazardous liquids.

NEW!
PRODUCTS



For outdoor storage of large volumes of flammables, pre-engineered steel lockers are FM-approved and meet EPA, fire codes and insurance requirements – ready for immediate use to protect against chemical spills, fire, and poison hazards.

Outdoor Safety Lockers
Pages 40 – 45



Comply with new fire code requirements to properly store and segregate acids, bases, toxics, oxidizers and other hazardous materials in self-closing safety cabinets – available only from Justrite.

Hazardous Material Safety Cabinets
Pages 26 – 27



Take advantage of unused corner space to safely store flammables. Exclusive design gets the most out of limited floor space and keeps chemicals near point-of-use for improved efficiencies.

Sure-Grip® EX Corner Safety Cabinets
Page 15



Safe, secure, and compartmentalized storage for fuels, paints, and thinners – along with ample room for tools and other equipment found at construction and utility sites. Portable for easy relocation.

Safesite™ Combo Safety Chest
Page 16



Extreme fire resistance—keeps flammables protected for up to 90 minutes under fire conditions. Use in high risk environments requiring increased evacuation time, such as cruise ships, high-rise buildings, hospitals, offshore drilling sites, and more.

EN Safety Storage Cabinets
Pages 18 – 19

NEW!
PRODUCTS

Protect the environment and comply with EPA and SPCC regulations with innovative flexible spill containment:

- ✓ fast set-up
- ✓ folds easily
- ✓ portable
- ✓ stores compactly
- ✓ most available in custom sizes



Long-term outdoor spill containment for vehicles, heavy equipment, tankers and more. Patented design offers the quickest, easiest set up -- no assembly required.

Rigid-Lock QuickBerm® Plus
Page 76



Safe, drive-in spill containment for drums, IBC totes, and more. Single-piece, patented construction provides unobstructed floor space and protects against trip accidents.

Rigid-Lock QuickBerm®
Page 77



Versatile, portable berm deploys quickly for immediate spill response or personnel decontamination – folds down to a small size for storage in trucks, emergency vehicles, spill kits.

Rigid-Lock QuickBerm® Lite
Page 78

Protect against accidental slips and keep work areas safe and clean. For everyday use, these innovative products are ready for immediate response to dangerous leaks and spills. Fast set-up and easy fold-down for storage and quick access in multiple locations throughout your facility. Temporarily store drums, machine parts, batteries, and other leaky equipment or use to protect against roof and pipe leaks.



Maintenance Spill Berms
Page 80

Drip Pads
Page 81

Ceiling Leak Diverters
Page 82

Pop-Up Pools
Page 83

Don't see what you want? We can customize berms or safety cabinets for your specific application – check for details.

Why Do I Need a Safety Cabinet?

One of the leading causes of industrial fires is the improper storage and handling of flammable liquids. Safety cabinets help you safely store fuels, chemicals, and solvents to reduce the risk of fire and protect your people and property.

Safety cabinets serve critical functions:

- Improve awareness—high-visibility cabinet color and prominent labeling identify potentially hazardous chemicals
- Keep dangerous liquids safely organized and segregated
- Ensure safe evacuation time in the event of a fire
- Provide compliance with federal OSHA regulations and the National Fire Protection Association
- Increase maximum allowable quantities of flammable and combustible liquids in control areas
- Improve efficiency by locating materials near point-of-use
- Improve security with locking mechanism



Considerations when selecting a safety cabinet

- Federal, state, and local compliance requirements
- Size and type of container being stored
- Capacity needed
- Type of chemical being stored
- Security and safety features such as U-Loc™ padlockable handle, SpillSlope® shelves, Haz-Alert™ warning labels, all welded construction

Also look for cabinets that carry independent, third party certification from FM Approvals (FM-approved) or MPA Dresden (GS). These marks signify the cabinet will perform as expected and support property loss prevention.



Compliance

Each Justrite steel safety cabinet meets at least one or more of the following regulations:

- OSHA 1910.106
- National Fire Protection Association (NFPA) Flammable Liquid Code 30
- NFPA Fire Code 1
- International Fire Code (IFC)
- National Fire Code of Canada
- NFPA Hazardous Materials Code 400
- European EN standard 14470-1 and 14727

Most cabinets are FM approved and all are backed by an industry-first, ten-year warranty.



While regulatory codes do not mandate the specific color for a safety cabinet, industry has customarily observed certain colors for defined liquids.

Yellow for flammable liquids	Green for pesticides and insecticides
Red for paints, inks, and other combustible liquids	Silver or neutral colors for laboratory settings
Blue for corrosives and hazardous liquids	White, beige or gray for waste or outdoor lockers

Regulations do, however, specify construction details and the type of door style required

Code	Flammable Safety Cabinet Door Styles
NFPA 30 and NFPA 1, 2012 ed	Permits either manual or self-close doors
IFC	Mandates use of self-close doors only
NFPA 400	Mandates use of self-close doors only

Contact local jurisdictions for specific requirements.

Safety expertise since 1906

With over 300 models ranging in capacities from 4- to 115-gallons (15- to 435-liters), you can be assured of getting the highest protection, convenience, and durability in a safety cabinet that meets your specific need. If you don't find what you want, ask about our Custom Cabinet Program offering you the ability to design to your own specifications.

Use safety cabinets to keep your people and facility safe from a devastating fire. Get details on regulations, our cabinets and other products—visit our website to request a copy of our popular RedBook™... *Your Guide to Handling Flammable Liquids Safely.*



Justrite® Sure-Grip® EX Safety Storage Cabinets offer top performance for flammable liquid storage and protection.

EXtra safe, EXtra sturdy, EXtra secure

Fusible links hold doors wide open and melt at 165°F (74°C) for automatic closure (on self-closing models).

Sturdy 18-gauge (1-mm) double wall steel construction with 1-1/2-in (38-mm) of insulating air space.

Easy-close, self-latching doors; U-Loc™ handle (shown below) does not require manual rotation to engage mandatory three-point latch.

Fully welded, not riveted, construction holds squareness for longer life and offers greater protection in a fire since air gaps are reduced.

Continuous piano hinge provides smooth closure.

Durable and chemical-resistant, lead-free powder-coat paint finish, inside and out, retains high gloss look and minimizes the effects of corrosion and humidity.

Dual vents with built-in flash arresters strategically placed at bottom and opposite top.



45-gallon (170-liter) self-close door style

Concealed self-close mechanism provides obstruction-free access to top shelf space. Self-indexing doors guarantee they will close in sequence and ensure a tight closure from top to bottom (on self-closing models). Patent pending

Patented SpillSlope® safety shelves direct spills to back and bottom of leakproof sump. Adjustable on 3-in (76-mm) centers, they meet ANSI standards with a 350-lb (159-kg) safe allowable load.

Welded shelf hangers interlock with shelf to offer maximum "nonslip" stability with no flimsy brackets to lose.

2-in (51-mm) leakproof containment sump holds leaks and meets EPA requirements.



Complies with OSHA 29 CFR 1910.106 and NFPA Code 30, section 9.5.3; FM Approved



Adjustable leveling feet make it easy to balance cabinets on uneven surfaces.



Built-in grounding connector (on outside side panel) for easy grounding. Shown here with optional ground wire 08500.

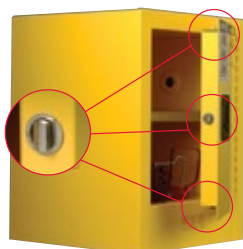

Stainless steel, 3-point bullet self-latching system provides easy, fail-safe, positive door closure with increased heat resistance. Patent pending



Easily secure your contents—U-Loc™ handle includes double key set or can be padlocked (not included) for greater security. Patent pending



Patented SpillSlope® safety shelves direct spills to back and bottom of leakproof sump; adjust on 3-in (76-mm) centers for versatile storage. Meets ANSI MH28.1



Welded construction holds squareness for long life; door astragal provides extra sturdiness.



Highly visible HazAlert™ reflective label provides warning—"Flammable – Keep Fire Away" in English, Spanish, and French.



Using multiple cabinets helps you organize and segregate dangerous liquids.

Sure-Grip® EX Classic Safety Cabinets

Safe, dependable flammable liquid storage and protection

- *Independently fire tested and approved by FM Approvals.*
- *Avoid fines—meet regulations, fire codes, and insurance requirements.*

Protect workers, reduce fire risks, and improve productivity by storing flammable fuels and chemicals in code-compliant safety cabinets. Designed to meet OSHA and NFPA 30 standards, Sure-Grip® EX cabinets are constructed of sturdy 18-gauge (1-mm) thick double-wall, welded steel with 1-1/2-in (38-mm) of insulating air space for fire resistance. High-performance, self-latching doors close easily and securely for maximum protection under fire conditions. Fail-safe closing mechanism ensures three-point stainless steel bullet latching system works every time.

For added security, U-Loc™ handle comes with a cylinder lock and key set or accepts an optional padlock. Haz-Alert™ reflective warning labels are highly visible under fire conditions or during power outages when illuminated with a flashlight.

Patented SpillSlope® galvanized steel shelves direct spills to back and bottom of a leakproof sump. They adjust on 3-in (76-mm) centers for versatile storage. Cabinets also feature a leakproof 2-in (51-mm) bottom sump, dual vents with flame arresters, four adjustable self-leveling feet, grounding connector and trilingual warning label. Durable powder-coat finish provides excellent chemical resistance.

Self-closing models also meet the International Fire Code. They shut and latch automatically when a fusible link melts at 165°F (74°C) under fire conditions. Unique, concealed self-closing mechanism offers obstruction-free access to contents. All cabinets are backed by a ten-year warranty.



Global Protection

Justrite products are available worldwide. For pricing and availability, simply contact the authorized distributor nearest you.



894500



894520



893000



896000

Capacity Gallons/Liters	Number of Doors and Style	Dimensions H x W x D		Adjustable Shelves	Approv/Lstg Regulation	Sure-Grip® Model No	Ship Wt lb/kg
		Exterior	Interior				
30/114	2 door, manual	44 x 43 x 18 in	39.625 x 39.5 x 14.562 in	1	FM,N,O,A	893000	231/105
	2 door, self-close	1118 x 1092 x 457 mm	1006 x 1003 x 370 mm		FM,N,O,A,I	893020	238/108
45/170	2 door, manual	65 x 43 x 18 in	60.5 x 39.5 x 14.562 in	2	FM,N,O,A	894500	311/141
	2 door, self-close	1651 x 1092 x 457 mm	1537 x 1003 x 370 mm		FM,N,O,A,I	894520	313/142
60/227	2 door, manual	65 x 34 x 34 in	60.5 x 30.75 x 30.34 in		FM,N,O,A,I	896000	388/176
	2 door, self-close	1651 x 864 x 864 mm	1537 x 781 x 771 mm		FM,N,O,A,I	896020	392/178
90/341*	2 door, manual	65 x 43 x 34 in	60.5 x 39.5 x 30.34 in	FM,N,O,A	899000	481/218	
	2 door, self-close	1651 x 1092 x 864 mm	1537 x 1003 x 771 mm	FM,N,O,A,I	899020		

*OSHA 29CFR 1910.106(d)(3) states that not more than 60 gallons (227L) of Category 1, 2, or 3 flammable liquids, nor more than 120 gallons (454L) of Category 4 flammable liquids may be stored in a safety cabinet.



Extra Accessories

Description	Fits Cabinet Styles	Dimensions W x D	Model No	Ship Wt lb/kg
SpillSlope® steel shelf	30 & 45 gallon (114 & 170 L) - 43 in W (1092 mm)	39.375 x 14 in (1000 x 356 mm)	29937	10/5
SpillSlope® steel shelf	30 gallon (114 L) - 36 in W (914 mm)	32.375 x 20 in (822 x 508 mm)	29942	12/5
SpillSlope® steel shelf	60 gallon (227 L) - 34 in W (864 mm)	30.375 x 29 in (771 x 737 mm)	29944	16/7
SpillSlope® steel shelf	90 gallon (341 L) - 43 in W (1092 mm)	39.375 x 29 in (1000 x 737 mm)	29945	21/9



See page 2 for Approval and Compliance Key



Self-latching doors require a simple push to securely activate the three-point latch.

Sure-Grip® EX Safety Cabinets—Optional Colors

Follow company-established color coding practices

Using color coding in your storage practices helps identify, organize, and segregate liquids—see page 6 for more details. These cabinets in red, gray, and white have all the same safety benefits and high performance features found in Justrite’s classic-style yellow cabinets for the storage of flammable fuels and chemicals.

For extra shelves, see page 8.



893001



893003



893005



Capacity Gal/L	Number of Doors and Style	Dimensions H x W x D		Adjustable Shelves	Approv/Lstg Regulation	Red Model No	Gray Model No	White Model No	Ship Wt lb/kg
		Exterior	Interior						
30/114	2 door, manual	44 x 43 x 18 in	39.625 x 39.5 x 14.562 in	1	FM,N,O,A	893001	893003	893005	232/105
	2 door, self-close	1118 x 1092 x 457 mm	1006 x 1003 x 370 mm			893021	893023	893025	236/107
	2 door, manual	35 x 36 x 24 in	30.625 x 32.625 x 21.75 in			893301	893303	893305	213/97
45/170	2 door, manual	65 x 43 x 18 in	60.5 x 39.5 x 14.562 in	2	FM,N,O,A	894501	894503	894505	299/136
	2 door, self-close	1651 x 1092 x 457 mm	1537 x 1003 x 370 mm			894521	894523	894525	301/137
60/227	2 door, manual	65 x 34 x 34 in	60.5 x 30.75 x 30.34 in	2	FM,N,O,A	896001	896003	896005	386/175
	2 door, self-close	1651 x 864 x 864 mm	1537 x 781 x 771 mm			896021	896023	896025	394/179
90/341*	2 door, manual	65 x 43 x 34 in	60.5 x 39.5 x 30.34 in	2	FM,N,O,A	899001	899003	899005	450/204
	2 door, self-close	1651 x 1092 x 864 mm	1537 x 1003 x 771 mm			899021	899023	899025	454/206

*OSHA 29CFR 1910.106(d)(3) states that not more than 60 gallons (227L) of Category 1, 2, or 3 flammable liquids, nor more than 120 gallons (454L) of Category 4 flammable liquids may be stored in a safety cabinet.

Sure-Grip® EX Safety Cabinets—Single Door

Full size, full storage capacity safety cabinets with a unique single-door design

These cabinets have all the same features and benefits as Justrite’s popular classic-style safety cabinets, with one convenient bi-fold, sliding door. Self latching and self closing, it is equipped with a fusible link to hold the door open during use and melts at 165°F (74°C) to automatically close under fire conditions. Heavy-duty steel dual-track guidance system at top and bottom ensures smooth closure. Industrial-strength spring-loaded piano hinge provides long lasting operation.



893080



Capacity Gal/L	Number of Doors and Style	Dimensions H x W x D		Adj Shelves	Approv/Lstg Regulation	Yellow Model No	Red Model No	Gray Model No	White Model No	Ship Wt lb/kg
		Exterior	Interior							
30/114	1 bi-fold sliding self-close	44 x 43 x 18 in	39.625 x 39.5 x 14.562 in	1	FM,N,O,A,I	893080	—	—	—	246/116
45/170	1 bi-fold sliding, self-close	65 x 43 x 18 in	60.5 x 39.5 x 14.562 in	2		894580	894581	—	—	320/145
		1651 x 1092 x 457 mm	1537 x 1003 x 370 mm			896080	896081	—	—	394/179
60/227	1 bi-fold sliding, self-close	65 x 34 x 34 in	60.5 x 30.75 x 30.34 in	2		899080	—	—	—	454/206
90/341*	1 bi-fold sliding, self-close	65 x 43 x 34 in	60.5 x 39.5 x 30.34 in		2	899080	—	—	—	454/206
		1651 x 1092 x 864 mm	1537 x 1003 x 771 mm	899080		—	—	—	454/206	

*OSHA 29CFR 1910.106(d)(3) states that not more than 60 gallons (227L) of Category 1, 2, or 3 flammable liquids, nor more than 120 gallons (454L) of Category 4 flammable liquids may be stored in a safety cabinet.



Place Slimline cabinet where floor space is limited.

Sure-Grip® EX Slimline Safety Cabinets

Gain valuable storage space even when floor space is tight

- Welded, 18-gauge (1-mm) steel double wall with 1-1/2-in (38-mm) insulating air space.
- U-Loc™ handle comes with double key set and accepts optional padlock for added security.

Fully compliant cabinets with compact design feature fire-resistant construction for the safe storage of flammable and combustible liquids. Use alone or alongside larger safety cabinets for expanded storage when floor space is limited. The standard Slimline cabinet is 18-in (457-mm) deep and fits flush alongside a 45-gallon (170-L) cabinet. The deep Slimline cabinet is 34-in (864-mm) deep and fits alongside a 60- or 90-gallon (227- or 341-L) cabinet. Both cabinets measure only 23-1/4-in (591-mm) wide.



Use color coding in your storage practices to organize and segregate liquids.

Slimline safety cabinets have all the same features as the larger safety cabinets including, a three-point, self-latching door with self-latching handle, a 2-in (51-mm) leakproof sump, and dual vents with integral flame arresters. Built-in grounding connector allows for proper grounding to reduce static build-up. Cabinets include three SpillSlope® galvanized steel shelves that direct spills to back and bottom into a 2-in (51-mm) leakproof sump. Under fire conditions when illuminated by a flashlight, highly reflective Haz-Alert™ warning labels shine brightly to alert emergency personnel to volatile contents.

Cabinets meet NFPA and OSHA regulations and are FM-approved. Self-closing models also comply with the International Fire Code.



892200

895400



Small cabinet footprint fits in the tightest spaces.



When additional storage space is needed, modular size fits nicely alongside existing cabinets.



Capacity Gal/L	Number of Doors and Style	Dimensions H x W x D		Adj Shelves	Approv/Lstg Regulation	Yellow Model No	Red Model No	Gray Model No	White Model No	Ship Wt lb/kg
		Exterior	Interior							
22/83 (standard)	1 door, manual	65 x 23.25 x 18 in	60.5 x 20 x 14.56 in	3	FM,N,O,A	892200	892201	892203	892205	208/94
	1 door, self-close	1651 x 591 x 457 mm	1537 x 508 x 370 mm		FM,N,O,A,I	892220	892221	892223	892225	210/95
54/204 (deep)	1 door, manual	65 x 23.25 x 34 in	60.5 x 20 x 30.34 in		FM,N,O,A	895400	895401	895403	895405	298/135
	1 door, self-close	1651 x 591 x 864 mm	1537 x 508 x 771 mm		FM,N,O,A,I	895420	895421	895423	895425	314/142

Extra Accessories

Description	Fits Cabinet Styles	Dimensions W x D	Model No	Ship Wt lb/kg
SpillSlope® steel shelf	22 Gallon (83 L) Slimline	19.625 x 14 in (498 x 356 mm)	29936	6/3
SpillSlope® steel shelf	54 Gallon (204 L) Deep slimline	19.625 x 29 in (498 x 737 mm)	29941	11/5



Sure-Grip® EX Piggyback Safety Cabinets

Expand storage and safely segregate liquids

- Easily add up to 17-gallons (64-L) of additional capacity to existing cabinets.
- Fully compliant, fire-resistant design reduces the risk of fire.

Create a safe storage area for fuels, chemicals, or solvents without taking up valuable floor space. Piggyback cabinets are designed to mount on top of 30- and 45-gallon (114- and 170-L), manual or self-closing Sure-Grip® EX cabinets. They can also be used independently as a benchtop cabinet or stacked to provide additional storage. Turn it into a wall-mount cabinet with optional wall hanger assembly No. 25950.

The Piggyback cabinets have a lower-height, but offer the same protection as Justrite's taller safety cabinets. Constructed of sturdy 18-gauge (1-mm) thick double-wall, welded steel, they feature 3-point, self-latching doors that close easily and securely for maximum protection under fire conditions. Leakproof 2-in (51-mm) captures dangerous spills. U-Loc™ handle includes double key set and accepts optional padlock for increased security.

Cabinets meet NFPA and OSHA regulations and are FM-approved. Self-closing models also comply with the International Fire Code.



Piggyback cabinets can be stacked on each other or taller cabinets for better organization of liquids.



891300 on top of 893000



Instant access to safety data sheets . . .

Document storage boxes keep important papers clean, legible, and at employee's fingertips—see page 36 for a variety of styles.



891300



891700



Global Protection
Justrite products are available worldwide. For pricing and availability, simply contact the authorized distributor nearest you.



Capacity Gal/L	Number of Doors and Style	Dimensions H x W x D		Adj Shelves	Approv/Lstg Regulation	Yellow Model No	Red Model No	Gray Model No	White Model No	Ship Wt lb/kg
		Exterior	Interior							
12/45	2 door, manual	18 x 43 x 18 in	13 x 39.5 x 14.56 in	0	FM,N,O,A	891300	891301	891303	891305	129/59
	2 door, self-close	457 x 1092 x 457 mm	330 x 1003 x 370 mm		FM,N,O,A,I	891320	891321	891323	891325	131/59
17/64	2 door, manual	24 x 43 x 18 in	19.5 x 39.5 x 14.56 in	1	FM,N,O,A	891700	891701	891703	891705	166/75
	2 door, self-close	610 x 1092 x 457 mm	495 x 1003 x 370 mm		FM,N,O,A,I	891720	891721	891723	891725	169/77

Extra Accessories

Description	Fits Cabinet Styles	Dimensions W x D	Model No	Ship Wt lb/kg
SpillSlope® steel shelf	17 Gallon (64 L) piggyback	39.375 x 14 in (1000 x 356 mm)	29937	10/5
Wall hanger assembly (mounting kit)	12 & 17 Gallon (45 L & 64 L) piggyback cabinets	—	25950	5/2



Place cabinets near points-of-use to save time by not going to a far away central storage area.

Sure-Grip® EX Countertop Safety Cabinets

Use on workbenches for easy access to often-used liquids

Get the fire protection found in larger sized Justrite® safety cabinets in a compact design measuring only 22-in (559-mm) high. Use these cabinets when storing lesser quantities of flammable liquids at a workstation. Portable size keeps work areas flexible. Includes one SpillSlope® safety shelf for storage of multiple small containers. Self-close model with concealed closing mechanism utilizes entire internal space for storage. For more countertop space, choose optional wall hanger assembly for easy mounting on a wall.



890400



Capacity Gal/L	Number of Doors and Style	Dimensions H x W x D		Adj Shelves	Approv/Lstg Regulation	Yellow Model No	Red Model No	Gray Model No	White Model No	Ship Wt lb/kg
		Exterior	Interior							
4/15	countertop; 1 door, manual	22 x 17 x 17 in	18.5 x 13.75 x 13.75 in	1	N,O,A	890400	890401	890403	890405	67/30
	countertop; 1 door self-close	559 x 432 x 432 mm	470 x 349 x 349 mm		N,O,A,I	890420	890421	890423	890425	68/31

Extra Accessories

Description	Fits Cabinet Styles	Dimensions W x D	Model No	Ship Wt lb/kg
SpillSlope® steel shelf	For 4 gallon (15 L) cabinet	13.375 x 13 in (340 x 330 mm)	29935	4/2
Wall hanger assembly (mounting kit)	4 Gallon (15 L) compac cabinets	—	25951	4/2



891200

Sure-Grip® EX Compac Safety Cabinets

FM-approved safe storage for up to 15-gallons (57-liters) of flammable liquids

Fully compliant, compact-sized cabinets fit almost anywhere and provide protection even when space is at a premium. Popular 12-gal (45-L) size measures 35-in (889-mm) high to fit under most workbenches. Fire resistant design includes double-walled steel construction with 1-1/2-in (38-mm) of insulating air space and 3-point stainless steel bullet latch for fail-safe, positive door closure. Adjustable SpillSlope® safety shelf directs spills to back and bottom of leakproof 2-in (51-mm) sump. U-Loc™ handle comes with double key set and accepts optional padlock for security. Cabinets also feature dual vents with flame arresters, adjustable leveling feet, and grounding connector to prevent static build-up.

Cabinets meet NFPA and OSHA regulations and are FM-approved. Self-closing models also comply with the International Fire Code.



Capacity Gal/L	Number of Doors and Style	Dimensions H x W x D		Adj Shelves	Approv/Lstg Regulation	Yellow Model No	Red Model No	Gray Model No	White Model No	Ship Wt lb/kg
		Exterior	Interior							
12/45	compac; 1 door manual	35 x 23.25 x 18 in	30.5 x 20 x 14.56 in	1	FM,N,O,A	891200	891201	891203	891205	133/60
	compac; 1 door self-close	889 x 591 x 457 mm	775 x 508 x 370 mm		FM,N,O,A,I	891220	891221	891223	891225	134/61
15/57	compac; 1 door manual	44 x 23.25 x 18 in	39.625 x 20 x 14.56 in		FM,N,O,A	891500	891501	891503	891505	154/70
	compac; 1 door self-close	1118 x 591 x 457 mm	1006 x 508 x 370 mm		FM,N,O,A,I	891520	891521	891523	891525	156/71

Extra Accessories

Description	Fits Cabinet Styles	Dimensions W x D	Model No	Ship Wt lb/kg
SpillSlope® steel shelf	12 & 15 gallon (45 L & 57 L) cabinets	19.625 x 14 in (498 x 356 mm)	29936	6/3



Mini Safety Cabinet

Safe flammable storage even when space is at a minimum

- Small footprint—place cabinet within quick reach.
- Maximize cabinet space with an adjustable shelf.

Keep most often used flammables for cleaning and maintenance within easy reach. Mini Safety Cabinet only measures 17-in (432-mm) wide x 8-in (203-mm) deep yet has the same great features as our larger cabinets—double-wall construction, 3-point latch, leakproof sump, U-Loc™ handle with double key set, and chemical-resistant powder-coat finish. Three bungee cords keep contents in place when transporting.



890200

10 Year
Limited Warranty



Easily relocate Mini Safety Cabinet to different locations throughout your facility.

Capacity Gallons/Liters	Number of Doors and Style	Dimensions H x W x D		Adjustable Shelves	Approv/Lstg Regulation	Sure-Grip® Model No	Ship Wt lb/kg
		Exterior	Interior				
Aerosols	mini; 1 door, manual	22 x 17 x 8 in 559 x 432 x 203 mm	12.25 x 13.75 x 4.75 in 309 x 350 x 121 mm	1	N,O,A	890200	43/19

Aerosol Can Benchtop Safety Cabinet

Place anywhere for hassle-free organization of aerosol cans

- Two roll-out shelves fit up to 24 aerosol cans.
- Welded, 18-gauge (1-mm) steel double-wall with 1-1/2-in (38-mm) insulating air space.

Designed to store aerosol cans, cabinet features 24-gauge (0.6-mm) galvanized steel roll-out shelves with “easy-glide” plastic rollers and stop guard protection. Each shelf comes with an insert that holds twelve 2-3/4-in (70-mm) diameter x 10-in (254-mm) tall cans. Inserts are removable for easy cleaning. Small in size yet the aerosol cabinet has safety features found in our larger cabinets—double-wall construction, 3-point latch, U-Loc™ handle with double key set, and chemical-resistant paint finish.

Cabinet meets NFPA and OSHA regulations.



890500

10 Year
Limited Warranty

Capacity	Dimensions H x W x D		Roll-out Shelves	Approv/Lstg Regulation	Model No	Ship Wt lb/kg
	Exterior	Interior				
24 cans	27 x 21 x 18 in 686 x 533 x 457 mm	23.375 x 17.75 x 14.75 in 594 x 451 x 375 mm	2	N,O,A	890500	99/45



Shelves roll out for easy access.

Have larger quantities of aerosol cans?
Safely store up to 128 aerosol cans in our Wall-Mount Aerosol Can Cabinet ... see page 24.





Conveniently locate liquids near work areas.

Sure-Grip® EX Undercounter Safety Cabinets

Conveniently locate liquids near work areas

- Back wall vents with flame arresters permit venting if needed.
- Recessed toe kick improves ergonomics, mounts flush with other cabinetry.

Take advantage of undercounter space to safely store flammable liquids. Each cabinet is sized and fitted with a recessed 3-1/2-in H x 2-1/2-in D (89-mm x 64-mm) toe kick to allow the user to stand closer to the work surface, which means less leaning and better ergonomics. Fully compliant to NFPA and OSHA regulations, cabinets feature all-welded 18-gauge (1-mm) double-wall steel construction with 1-1/2-in (38-mm) insulating air space for fire resistance. Adjustable SpillSlope® shelf directs any spills to back and bottom of a leakproof 2-in (51-mm) sump. Three-point stainless steel bullet latch provides fail-safe, positive door closure. Flush-mounted U-Loc™ handle comes with double key set and accepts optional padlock for added security. Self-leveling feet adjust to 1-1/8-in (29-mm) for alignment on uneven floors. When fully extended, cabinet heights raise 5/8-in (16-mm).



Capacity Gal/L	Number of Doors and Style	Dimensions H x W x D		Adj Shelves	Approv/Lstg Regulation	Yellow Model No	Red Model No	Gray Model No	White Model No	Ship Wt lb/kg
		Exterior	Interior							
22/83	2 door, manual	35 x 35 x 22 in	27.31 x 31.75 x 18.75 in	1	FM,N,O,A	892300	892301	892303	892305	192/87
	2 door, self-close	889 x 889 x 559 mm	695 x 806 x 476 mm		FM,N,O,A,I	892320	892321	892323	892325	194/88

Extra Accessories

Description	Fits Cabinet Styles	Dimensions W x D	Model No	Ship Wt lb/kg
SpillSlope® steel shelf	22 Gallon (83 L) undercounter cabinet	31.56 x 18 in (802 x 457 mm)	29939	10/5



Sure-Grip® EX Wall-Mount Safety Cabinets

Make the most of usable storage space—hang cabinet above workbench for easy access

Gain storage space near work areas without taking up extra floor space. Eye-level positioning allows for easy access to solvents. Cabinets offer the same protection as Justrite's larger cabinets—including double-walled construction, 3-point self latching doors, leakproof sump, dual vents with flame arresters, grounding connector, and SpillSlope® safety shelving. Models come complete with mounting hardware.



Capacity Gallons/Liters	Number of Doors and Style	Dimensions H x W x D		Adjustable Shelves	Approv/Lstg Regulation	Sure-Grip® Model No	Ship Wt lb/kg
		Exterior	Interior				
17/64	2 door, manual	24 x 43 x 18 in	19.5 x 39.5 x 14.56 in	1	N,O,A	8917008	153/69
20/76		610 x 1092 x 457 mm	495 x 1003 x 370 mm				
		44 x 43 x 12 in	39.56 x 39.5 x 8.75 in	3	FM,N,O,A	893400	224/102
		1118 x 1092 x 305 mm	1006 x 1003 x 222 mm				

Extra Accessories

Description	Fits Cabinet Styles	Dimensions W x D	Model No	Ship Wt lb/kg
SpillSlope® steel shelf	17 Gallon (64 L) wallmount cabinet	39.375 x 14 in (1000 x 356 mm)	29937	10/5
SpillSlope® steel shelf	20 Gallon (76 L) wallmount cabinet	39.375 x 8.625 in (1000 x 219 mm)	29938	7/3

Sure-Grip® EX Corner Safety Cabinet **NEW**

Maximize corner space while retaining full storage capacity

Designed especially for environments where space is at a minimum, this cabinet fits nicely into an empty corner to maximize the amount of space available for storage. Improve efficiency by locating materials near point-of-use and get the most out of limited floor space. Available in 30- (114-L) and 45-gallon (170-L) capacities, with both manual and self-closing door styles, Sure-Grip® EX corner safety cabinets help to increase maximum allowable quantities of flammable and combustible liquids in control areas.

Designed to meet OSHA, NFPA 30, and NFPA 1 standards, corner safety cabinets have many of the same features as the classic line of flammable safety cabinets including a fail-safe, three-point self latching door, double-walled construction with 1-1/2-in (38-mm) air space, dual vents, a grounding connector and a large trilingual warning label identifying contents. A leakproof 2-in (51-mm) sump captures dangerous spills.



Safely store nine 5-gal (19 L) safety cans with room to spare.



Storing hazardous materials?

Identify and safely store acids, bases, oxidizers, or toxic materials — see pages 26-27 for a wide variety of cabinet sizes.



894620



893120



10 Year
Limited Warranty

Capacity Gallons/Liters	Number of Doors and Style	Dimensions H x W x D		Adjustable Shelves	Approv./L.stg Regulation	Sure-Grip® Model No	Ship Wt lb/kg
		Exterior	Interior				
30/114	2 door, manual-close	44 in x 43 in x 21.75 in 1118 x 1093 x 552 mm	40.125 x 39.5 x 18.375 in 1019 x 1003 x 467 mm	1	N,O,A	893100	207/94
30/114	2 door, self-close			1	N,O,A,I	893120	212/96
45/170	2 door, manual-close	65.25 x 43 x 21.75 in 1657 x 1093 x 552 mm	61 x 39.5 x 18.375 in 1549 x 1003 x 467 mm	2	N,O,A	894600	284/129
45/170	2 door, self-close			2	N,O,A,I	894620	287/130



UV-protected powdercoat paint finish for long wearing protection.

Safesite™ Combo Safety Chest **NEW**

Provide safe, secure storage for flammables along with tools and other valuables

Protect flammables from ignition sources, misuse or theft by storing them in a specially designed Safesite Combo Safety Chest. It provides protected storage of fuels, paint thinners, solvents, or other flammables typically found at construction and utility jobsites.

Top quality features include heavy-duty, 16-gauge welded steel body finished in a tough UV-protected powdercoat paint that stands up to abusive conditions. Fire resistant 16-gauge steel safety compartment liner with 18-gauge lid provides double walled protection—accepts 5-gallon (19-L) Justrite safety cans. Designed with dual security, Safesite™ provides superior protection from unauthorized access. Dual security—outside lid offers padlock security while inside compartment features U-Loc™ technology.



Description	Dimensions H x W x D		Model No	Ship Wt lb/kg
	Exterior	Interior		
Safesite™ Combo Safety Chest	29.5 x 48 x 24 in 749 x 1219 x 610 mm	lg: 21 x 30.5 x 23.75 in 533.5 x 775 x 603 mm	16036	196/90
		sm: 18 x 12.25 x 21 in 457 x 311 x 533.5 mm		

Accessories

Description	Dimensions	Load Capacity (kg)	Model No	Ship Wt lb/kg
4 Heavy-duty casters (2-locking)	5 in dia x 1.5 in width 127 x 38 mm	2000 lb (907)	16043	17/8
4 casters (2-locking)		1120 lb (508)	16044	10/5
Set of two No. 5 Master Locks			50963A	4/2

Safety Cabinet and Can Combo Packages

Combination package of a safety cabinet with safety cans—perfect for equipping a new facility with popular flammable storage product

Protect your people and facility against fire by using fully compliant safety products. Steel cabinets and cans feature a tough power-coat finish for durability and chemical resistance. High performance safety cabinets and Type I safety cans are backed by a 10-year limited warranty.

To learn more about the safety features of these products, see page 7 (safety cabinets) and 47 (safety cans).

Cabinets meet NFPA and OSHA regulations and are FM-approved.



8945008



8930208

Capacity Gallons/Liters	Number of Doors and Style	Dimensions H x W x D		Cabinet and Can Number	Approv/Lstg Regulation	Sure-Grip® Model No	Ship Wt lb/kg
		Exterior	Interior				
30/114	2 door, manual-close	44 x 43 x 18 in 1118 x 1092 x 457 mm	39.625 x 39.5 x 14.562 in 1006 x 1003 x 370 mm	893000 cabinet with six 7150100 cans	FM,N,O,A	8930008	263/119
	2 door, self-close			893020 cabinet with six 7150100 cans	FM,N,O,A,I	8930208	269/122
45/170	2 door, manual-close	65 x 43 x 18 in 1651 x 1092 x 457 mm	60.5 x 39.5 x 14.562 in 1537 x 1003 x 370 mm	894500 cabinet with nine 7150100 cans	FM,N,O,A	8945008	362/164
	2 door, self-close			894520 cabinet with nine 7150100 cans	FM,N,O,A,I	8945208	366/166



Sure-Grip® EX High Security Safety Cabinets

For environments requiring increased security against unauthorized access

- High visibility steel bar across both doors deters prying.
- Fully compliant, fire-resistant design.

Use these cabinets in higher-risk environments such as correctional facilities, construction site trailers, schools and maintenance areas without worrying about break-ins. Steel bar across both doors, padlock holes that accept optional No. 5 Master Lock® and fully welded, 18-gauge (1-mm) double-wall construction deter prying.

Cabinets come in four colors—yellow and red for flammables and combustibles, green for pesticides and blue for corrosives. Adjustable SpillSlope® shelves direct any spills to back and bottom of a leakproof 2-in (51-mm) sump. The green and blue cabinets also include poly liners for shelves along with a poly sump liner to protect against corrosion. Three-point stainless steel bullet latch provides fail-safe, positive door closure. Cabinets include dual 2-in (51-mm) vents with integral flame arresters, built-in grounding connector, and leveling feet for stability on uneven surfaces.

Cabinets meet NFPA and OSHA regulations and are FM-approved.



Crossbar and sidebar provide double-layer steel strength—accepts No. 5 Master Lock® padlock for security.



Capacity Gallons/Liters	Color	Label	Dimensions H x W x D		Adjustable Shelves	Approv/Lstg Regulation	Manual Close Model No	Ship Wt lb/kg	Self-Close Model No	Ship Wt lb/kg
			Exterior	Interior						
45/170	yellow	flammable	65 x 43 x 18 in 1651 x 1092 x 457 mm	60.5 x 39.5 x 14.562 in 1537 x 1003 x 370 mm	2	FM,N,O,A	29884Y	330/150	SC29884Y	334/152
	red	flammable					29884R		SC29884R	
	green	pesticide					29884P	336/152	SC29884P	340/154
	blue	acid					29884B		SC29884B	

Accessories

Description	Fits Cabinet Styles	Dimensions W x D	Model No	Ship Wt lb/kg
SpillSlope® steel shelf	30 & 45 Gallon — 43 in W (1092 mm)	39.375 x 14 in (1000 x 356 mm)	29937	10/5
Replacement security bar, red	45 Gallon	2 x .25 in (51 x 6 mm)	50961R	15/7
Replacement security bar, yellow	45 Gallon	2 x .25 in (51 x 6 mm)	50962Y	
Set of two No. 5 Master Locks®			50963A	4/2

Master Lock® is a registered trademark of Master Lock Co.

Premium Insulated Cabinets—ULC Listed

Double-wall construction with 2-in (55-mm) thick high-density insulation throughout provides increased fire protection

- Welded, 18-gauge (1-mm) steel double-wall with insulation.
- Intumescent tape expands to eight times its volume to seal doors.

These cabinets withstand the stringent fire testing requirements of the National Fire Code of Canada. A full 2-in (51-mm) of high-density insulation within the walls, doors, ceiling and floor plus intumescent tape that expands to seal doors provide the ultimate fire protection.

Adjustable shelves direct any spills to back and bottom of a leakproof 2-in (51-mm) containment sump. U-Loc™ handle comes with double key set or accepts optional padlock for added security. Cabinets feature a three-point lock, dual 2-in (51-mm) vents with integral flame arresters, and leveling feet.

Cabinets are ULC listed, and meet NFPA and OSHA regulations.



NX25450

Capacity Gallons/Liters	Number of Doors and Style	Dimensions H x W x D Exterior	Adjustable Shelves	Approv/Lstg Regulation	Model No	Ship Wt lb/kg
30/114	2 door, manual	44 x 43 x 18 in 1118 x 1092 x 457 mm	1	FM,ULC,N,O,A	NX25300	310/141
45/170	2 door, manual	65 x 43 x 18 in 1651 x 1092 x 457 mm	2	FM,ULC,N,O,A	NX25450	431/196



Ninety minutes of fire protection provides high level of safety when point-of-use storage is required.



90-Minute EN Safety Storage Cabinets **NEW**

Extreme fire resistance for high risk environments—store flammables with 90-minutes of protection

- EN, OSHA and NFPA compliant—Independently fire tested and approved by FM Approvals and MPA Dresden.
- Hybrid-close door action—manual close doors stop in any position, but self close in the event of a fire to protect contents.
- Security—Independent cylinder locks on each door includes locking state indicator (red/green).

Constructed using multiple layers of fire-resistant gypsum and mineral fiber insulation, cabinet body has a rugged powder coated steel exterior that provides excellent corrosion resistance. Under fire conditions, intumescent strips expand and hermetically seal all gaps to reduce heat entering the cabinet, providing 90-minutes of content protection and extended evacuation time. Hybrid style doors open or close manually and include a damper that adjusts the force needed to move the doors. In the event of a fire, the built-in fusible link system releases to allow automatic closure of doors at 122°F (50°C). Cabinets are EN compliant, FM-approved and meet NFPA 30, NFPA 1, and OSHA standards.

Powder-coat finish steel shelves adjust on 1-1/4-inch (32-mm) increments and have a load capacity of 165-lbs (75-kgs). Shelves with 1-inch (30-mm) high ledge prevent small containers from easily sliding off. Removable bottom sump with detachable perforated insert features a 3-sided lip seal to ensure leaks or spills from shelves are captured at the bottom of the 3-in (76-mm) sump, keeping containers stored in the sump clean and dry.

Haz-Alert™ reflective tri-lingual warning labels are highly visible under fire conditions or during power outages when illuminated with a flashlight. Cabinets also feature adjustable leveling feet, an integrated transport base for easy repositioning (base cover optional), and mandatory air vents per EN 14470-1. Vent butterfly valve closes securely at 158°F (70°C) in the event of a fire. Vents include flame arresters and caps for FM compliance.

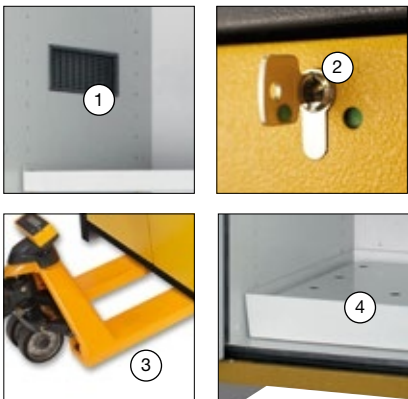

1. Upper and lower vents with butterfly valve close automatically at 158°F (70°C) under fire conditions. Bright interior provides maximum visibility in low light conditions to quickly identify contents.
2. Independent cylinder locks on each door includes locking state indicator (red/green).
3. Integrated transport base accepts pallet jack for easy repositioning of empty cabinets. Accepts optional, removable base cover.
4. Removable sump with separate detachable perforated insert allows spills to flow into sump for easy cleaning, and keeps containers elevated to stay clean and dry.



22605



22607 with optional base cover 22637



Fire Rating (Minutes)	Capacity Gallons/Liters (5 Gallon Can)	Maximum Capacity* (1 Liter Bottle)	Number of Doors and Style	Dimensions H x W x D		Adjustable Shelves	Approv/Lstg Regulation	Model No	Ship Wt lb/kg
				Exterior	Interior				
90	30/114	168	2 door, hybrid-close	76.89 x 35.16 x 24.21 in 1953 x 893 x 615 mm	64.85 x 29.5 x 20.55 in 1647 x 750 x 522 mm	3	FM,EN,N,O,A	22605	840/381
	45/170	264		76.89 x 46.97 x 24.21 in 1953 x 1193 x 615 mm	64.85 x 41.34 x 20.55 in 1647 x 1050 x 522 mm			22607	1016/461

* Achieved through the use of additional shelves, maximum capacity is an estimate and may vary depending upon container size. Check with local authority for maximum allowable quantity restrictions.





30-Minute EN Safety Storage Cabinets **NEW**

Safely store and segregate flammables—30 minutes of extreme fire-resistance

- EN, OSHA and NFPA compliant—Independently fire tested and approved by FM Approvals and MPA Dresden.
- Hybrid-close door action—manual close doors stop in any position, but self close in the event of a fire to protect contents.

Designed to provide 30-minutes of fire resistance, attractive two-toned yellow cabinet is constructed with a body of melamine resin and flame retardant special plates, and a steel door front covered by a textured, durable powder-coat finish. Under fire conditions, special intumescent protection strips expand and seal hermetically to close gaps between the door(s) and frame to reduce heat entering the cabinet. Hybrid style door(s) operate manually and stop in any position, but in the event of a fire, the built-in fusible link system will melt and release to allow automatic closure of door(s) at 122°F (50°C). Cabinets are EN compliant, FM-approved and meet NFPA 30, NFPA 1, and OSHA standards.

Cabinets have many of the same features as the 90-minute model, including leakproof, removable bottom sump with perforated insert, adjustable powder-coat finish steel shelves with 1-inch (30-mm) lip and load capacity of 165-lbs (75-kgs), Haz-Alert™ warning label, and a ground connection. Air vents close securely at 158°F (70°C) in the event of a fire and include flame arresters and caps. Independent cylinder lock on door(s) provide added security. Bright interior color offers maximum visibility to stored goods. Integrated transport base makes it easy to reposition empty cabinets. Accepts removable base cover (optional).



Position single-door extreme fire resistance cabinets where space is limited. Easily add a second cabinet if storage needs increase.

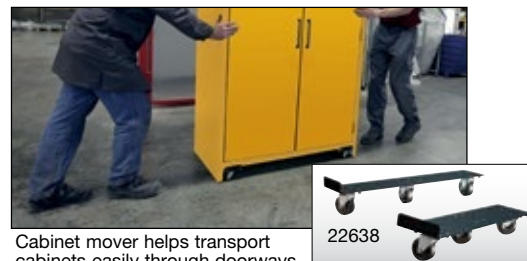

Cabinet mover helps transport cabinets easily through doorways and spaces where a pallet jack is not practical.



22601



22603 with optional base cover 22635

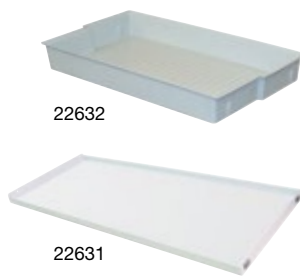

22632

22631

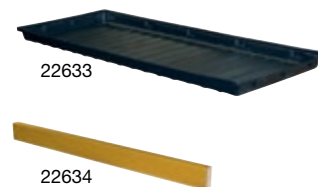

22633

22634

22638



Fire Rating (Minutes)	Capacity Gallons/Liters (5 Gallon Can)	Maximum Capacity* (1 Liter Bottle)	Number of Doors and Style	Dimensions H x W x D		Adjustable Shelves	Approval/Lstg Regulation	Model No	Ship Wt lb/kg
				Exterior	Interior				
30	30/114	168	1 door, hybrid-close	76.65 x 34.02 x 24.41 in 1947 x 864 x 620 mm	64.02 x 29.5 x 20.44 in 1626 x 750 x 519 mm	3	FM,EN,N,O,A	22601	507/230
	45/170	264	2 door, hybrid-close	76.65 x 45.83 x 24.41 in 1947 x 1164 x 620 mm	64.02 x 41.34 x 20.44 in 1626 x 1050 x 519 mm			22603	622/282

* Achieved through the use of additional shelves, maximum capacity is an estimate and may vary depending upon container size. Check with local authority for maximum allowable quantity restrictions.

Extra Accessories

Description	Fits Cabinet Styles	Dimensions	Model No	Ship Wt lb/kg
Steel shelf, powder-coated	30 and 90 Minute - 30 gallon (114 L)	W x D: 29.21 x 17.3 in (742 x 435 mm)	22630	15/7
	30 and 90 Minute - 45 gallon (170 L)	W x D: 41.02 x 17.3 in (1042 x 435 mm)	22631	11/5
Polypropylene tray	30 and 90 Minute - 30 gallon (114 L)	H x W x D: 3.47 x 29.13 x 17.09 in (88 x 740 x 434 mm)	22632	6/3
Polyethylene tray	30 and 90 Minute - 45 gallon (170 L)	H x W x D: 1.97 x 40.95 x 16.93 in (50 x 1040 x 430 mm)	22633	
Base cover	30 Minute - 30 gallon (114 L)	H x W: 3.43 x 30.95 in (87 x 786 mm)	22634	5/2
	30 Minute - 45 gallon (170 L)	H x W: 3.43 x 42.76 in (87 x 1086 mm)	22635	7/3
	90 Minute - 30 gallon (114 L)	H x W: 3.35 x 32.21 in (85 x 818 mm)	22636	3/2
	90 Minute - 45 gallon (170 L)	H x W: 3.35 x 44.02 in (85 x 1118 mm)	22637	4/2
Cabinet mover - Set of 2	30 and 90 Minute - 30 & 45 gallon (114 & 170 L)	H x W x D: 3.54 x 5.51 x 23.62 in (90 x 140 x 600 mm)	22638	20/9



Use these cabinets for the safe storage of flammables under fume hoods, benches or counters.

Sure-Grip® EX Under Fume Hood Safety Cabinets

Fully compliant and designed for safe storage of solvents and flammables in laboratories

- Welded, 18-gauge (1-mm) steel double-wall with 1-1/2-in (38-mm) insulating air space.
- Back wall vents with built-in flame arresters.
- Stainless steel, 3-point bullet self-latching system.

Perfect for use in laboratories. Cabinets measure 35-3/4-in (908-mm) high to fit under fume hoods, benches or counters. The 4-inch (102-mm) high x 3-in (77-mm) deep toe kick allows the hood user to stand closer, which means less leaning and better ergonomics. Cabinets feature an adjustable SpillSlope® shelf that directs any spills to back and bottom of a leakproof 2-in (51-mm) sump. U-Loc™ handle comes with double key set and accepts optional padlock for added security. Durable powder-coat finish, inside and out, provides maximum chemical resistance. Cabinets come in three colors—safety yellow, stainless silver or light neutral to complement laboratory settings. Single-door cabinets are available in either left or right-hinge door configuration. Highly reflective Haz-Alert™ hazard labels at top and bottom provide easy visibility.

Note: 35-3/4-in (908-mm) height includes leg levelers installed and extended 5/8-in (15.9-mm).



882410



882424



883607



Capacity Gallons/Liters	Number of Doors and Style	Dimensions H x W x D		Approv/Lstg Regulation	Yellow Model No	Silver Model No	Lt Neutral Model No	Ship Wt lb/kg
		Exterior	Interior					
15/57	1 door, right hinge, manual	35.75 x 24 x 21.625 in 908 x 610 x 549 mm	26.531 x 20.77 x 18.327 in 674 x 528 x 466 mm	FM,O,A,N	882400	882404	882407	135/61
	1 door, left hinge, manual				882410	882414	882417	
	1 door, right hinge, self-close				882420	882424	882427	136/62
	1 door, left hinge, self-close				882430	882434	882437	
19/72	2 doors, manual	35.75 x 30 x 21.625 in 908 x 762 x 549 mm	26.531 x 26.77 x 18.327 in 674 x 680 x 466 mm	FM,O,A,N	883000	883004	883007	176/80
	2 doors, self-close				883020	883024	883027	
23/87	2 doors, manual	35.75 x 36 x 21.625 in 908 x 914 x 549 mm	26.531 x 32.77 x 18.327 in 674 x 832 x 466 mm	FM,O,A,N	883600	883604	883607	186/84
	2 doors, self-close				883620	883624	883627	187/85
31/117	2 doors, manual	35.75 x 48 x 21.625 in 908 x 1219 x 549 mm	26.531 x 44.77 x 18.327 in 674 x 1137 x 466 mm	FM,O,A,N	884800	884804	884807	240/109
	2 doors, self-close				884820	884824	884827	

Extra Accessories

Description	Fits Cabinet Styles	Dimensions W x D	Model No	Ship Wt lb/kg
SpillSlope® steel shelf	15 gallon (57 L)	20.125 x 18 in (511 x 457 mm)	29950	12/5
SpillSlope® steel shelf	19 gallon (72 L)	26.125 x 18 in (664 x 457 mm)	29951	13/6
SpillSlope® steel shelf	23 gallon (87 L)	32.5 x 18 in (826 x 457 mm)	29949	14/6
SpillSlope® steel shelf	31 gallon (117 L)	44.333 x 18 in (1130 x 457 mm)	29953	15/7

Sure-Grip® EX Flammable Waste Safety Cabinets

Temporary on-site storage solution for flammable waste

- Large “Flammable Waste” warning label on door identifies contents.
- Welded, 18-gauge (1-mm) double-walled steel with 1-1/2-in (38-mm) insulating air space for fire resistance.

Use these safety cabinets for the temporary collection and segregation of flammable liquid waste. Clearly marked cabinets prevent mix up of contents. Cabinets feature adjustable SpillSlope® shelves that direct any spills to back and bottom of a leakproof 2-in (51-mm) sump. Three-point stainless steel bullet latch provides fail-safe, positive door closure. U-Loc™ handle comes with double key set and accepts optional padlock for added security. Durable powder-coat finish, inside and out, provides maximum chemical resistance. Cabinets feature dual 2-in (51-mm) vents with integral flame arresters, built-in grounding connector, and leveling feet for stability on uneven surfaces.



8930053

Cabinets meet NFPA and OSHA regulations and are FM approved. Self-closing models also comply with the International Fire Code.



Capacity Gallons/Liters	Number of Doors and Style	Dimensions H x W x D		Adjustable Shelves	Approv/Lstg Regulation	Sure-Grip® Model No	Ship Wt lb/kg
		Exterior	Interior				
30/114	2 door, manual	44 x 43 x 18 in	39.625 x 39.5 x 14.562 in	1	FM,N,O,A	8930053	232/105
	2 door, self-close	1118 x 1092 x 457 mm	1006 x 1003 x 370 mm		FM,N,O,A,I	8930253	236/107
45/170	2 door, manual	65 x 43 x 18 in	60.5 x 39.5 x 14.562 in	2	FM,N,O,A	8945053	299/136
	2 door, self-close	1651 x 1092 x 457 mm	1537 x 1003 x 370 mm		FM,N,O,A,I	8945253	301/137

Sure-Grip® EX Flammable Waste Drum Storage Cabinets

Safely segregate and store larger quantities of flammable waste

- White color quickly identifies cabinet for waste liquid storage.
- Half-depth shelf provides additional storage—sized to provide enough space to accommodate a drum equipped with a pump or funnel.

Temporarily store flammable liquid waste in drums awaiting pick up and disposal in these cabinets for vertically stored drums. Cabinets are constructed of sturdy 18-gauge (1-mm) thick double-wall, welded steel with 1-1/2” (38-mm) of insulating air space for fire resistance. High-performance, self-latching doors close easily and securely for maximum protection under fire conditions. Fail-safe closing mechanism ensures three-point stainless steel bullet latching system works every time. U-Loc™ handle comes with a cylinder lock and key set and accepts an optional padlock for added security. Cabinets also feature dual vents with flame arresters, four adjustable self-leveling feet and built-in grounding connector to prevent static build-up. Durable powder-coat finish provides excellent chemical resistance.



8991053



Drum Capacity Gallons/Liters	Number of Doors and Style	Dimensions H x W x D		Adjustable Shelves	Approv/Lstg Regulation	Sure-Grip® Model No	Ship Wt lb/kg
		Exterior	Interior				
One vertical drum - 55/200	2 door, manual	65 x 34 x 34 in	60.5 x 30.75 x 30.34 in	1	FM,N,O,A	8962053	394/179
	2 door, self-close	1651 x 864 x 864 mm	1537 x 781 x 771 mm		FM,N,O,A,I	8962253	396/180
Two vertical drums - 55/200*	2 door, manual	65 x 59 x 34 in	60.5 x 86.5 x 30.34 in		N,O,A	8991053	593/269

*OSHA 29CFR 1910.106(d)(3) states that not more than 60 gallons (227L) of Category 1, 2, or 3 flammable liquids, nor more than 120 gallons (454L) of Category 4 flammable liquids may be stored in a safety cabinet.

Extra Accessories

Description	Fits Cabinet Styles	Dimensions W x D	Model No	Ship Wt lb/kg
SpillSlope® steel shelf	30 & 45 gallon (114 & 170 L) - 43 in W (1092 mm)	39.375 x 14 in (1000 x 356 mm)	29937	10/5
SpillSlope® half-depth steel shelf	Single vertical 55-gallon (200 L) drum	30.375 x 14 in (771 x 356 mm)	29946	8/4
SpillSlope® half-depth steel shelf	Double vertical 55-gallon (200 L) drum	55.375 x 14 in (1406 x 356 mm)	29947	18/8
Drum roller	Single vertical 55-gallon (200 L) drum	29.5 x 30 in (749 x 762 mm)	25920	52/24
Drum roller	Double vertical 55-gallon (200 L) drum	55.5 x 30 in (1408 x 762 mm)	25922	99/45
Drum ramp for all drum cabinets	All drum cabinets	28 x 24.5 in (711 x 622 mm)	25932	35/16



Spacious design allows cabinet to be used as a pumping station.

Sure-Grip® EX Vertical Drum Safety Cabinets

Safely store solvent filled drums

- Fully compliant with OSHA and NFPA regulations.
- Sturdy 18-gauge (1-mm) steel, welded for strength and greater fire resistance.

Use these vertical drum safety cabinets to safely store 30- to 55-gallon (110- to 200-L) drums. The removable, adjustable, half-depth shelf provides enough head space to accommodate a drum with a pump or funnel so the cabinet can be used as a pumping or waste accumulation station, and also allows you to store additional materials or spare accessories.

Fire-resistant design features double-wall construction with 1-1/2 in (38-mm) of insulating air space, dual 2-in (51-mm) vents with flame arresters, a three-point bullet latching system for failsafe, positive closure, and a 2-in (51-mm) sump to capture spills. U-Loc™ handle comes with double key set and accepts optional padlock for added security. Built-in grounding connector allows for proper grounding to reduce static build-up.



896260



896160

Models with drum rollers facilitate the movement of heavy drums; models with removable drum support keeps drum elevated off cabinet sump.



Drum Capacity Gallons/Liters	Style	Includes	Dimensions H x W x D		Shelves	Approv/Lstg Regulation	Yellow Model No	Red Model No	Gray Model No	White Model No	Ship Wt lb/kg
			Exterior	Interior							
One - 55/200	manual self-close	Drum Support	65 x 34 x 34 in	60.5 x 30.75 x 30.34 in	1	FM,N,O,A	896200	896201	896203	896205	391/177
			1651 x 864 x 864 mm	1537 x 781 x 771 mm		FM,N,O,A,I	896220	896221	896223	896225	393/178
Two - 55/200*	manual self-close		65 x 59 x 34 in	60.5 x 56 x 30.34 in		N,O,A	899100	899101	899103	899105	593/269
			1651 x 1498 x 864 mm	1537 x 1422 x 771 mm		N,O,A,I	899120	—	—	—	595/270
One - 55/200	manual self-close	Drum Rollers	65 x 34 x 34 in	60.5 x 30.75 x 30.34 in		FM,N,O,A	896260	896261	896263	896265	391/177
			1651 x 864 x 864 mm	1537 x 781 x 771 mm		FM,N,O,A,I	896270	896271	896273	896275	393/178
Two - 55/200*	manual self-close		65 x 59 x 34 in	60.5 x 56 x 30.34 in		N,O,A	899160	899161	899163	899165	645/293
			1651 x 1498 x 864 mm	1537 x 1422 x 771 mm		N,O,A,I	899170	—	—	—	647/294
Two - 30/220	manual self-close		65 x 43 x 34 in	60.5 x 39.5 x 30.34 in	FM,N,O,A	899060	899061	899063	899065	489/222	
			1651 x 1092 x 864 mm	1537 x 1003 x 771 mm	FM,N,O,A,I	899070	899071	899073	899075	529/240	

*OSHA 29CFR 1910.106(d)(3) states that not more than 60 gallons (227L) of Category 1, 2, or 3 flammable liquids, nor more than 120 gallons (454L) of Category 4 flammable liquids may be stored in a safety cabinet.

Sure-Grip® EX Double-Duty Drum Safety Cabinets

Store drum and safety cans in a single cabinet

Use these double-duty cabinets to safely store flammable liquids contained in drums and safety cans. They feature two separate compartments that fit one vertical 55- or 30-gallon (200- or 110-L) drum and up to twelve 5-gallon (19-L) safety cans. Sturdy 18-gauge (1-mm) double-wall steel construction offers excellent durability.

Cabinets feature self-latching, three-point locking doors for maximum protection under fire conditions. Latching system engages automatically when the door is pushed closed. Drum compartment features drum rollers in the sump and one half-depth SpillSlope® safety shelf; can compartment includes two full-size adjustable SpillSlope® shelves that direct spills to back and bottom of a 2-in (51-mm) sump.



899260



Capacity Gallons/Liters	Number of Doors and Style	Dimensions H x W x D		Approv/Lstg Regulation	Sure-Grip® Model No	Ship Wt lb/kg
		Exterior	Interior			
115/435*	2 door, manual with rollers	65 x 59 x 34 in 1651 x 1499 x 864 mm	sm: 60.5 x 23.25 x 30.375 1537 x 591 x 771 mm	N,O,A	899260	672/305
	2 door, self-close with rollers		lg: 60.5 x 30.625 x 30.375 1537 x 778 x 771 mm	N,O,A,I	899270	674/306

*OSHA 29CFR 1910.106(d)(3) states that not more than 60 gallons (227L) of Category 1, 2, or 3 flammable liquids, nor more than 120 gallons (454L) of Category 4 flammable liquids may be stored in a safety cabinet.



Sure-Grip® EX Horizontal Drum Safety Cabinets

Use for drum storage or as a dispensing station

- Complies to OSHA and NFPA regulations.
- Double-wall construction with 1-1/2 in (38-mm) insulating air space for fire resistance.
- Independently fire tested and approved by FM Approvals.

Safely house horizontally positioned drums for use in gravity-flow dispensing applications. The interior provides space for a drip-can and includes tracks to guide drum cradle (sold separately below) into position.



899320 (shown with optional cradle 08800)

Sturdy, 18-gauge (1-mm) welded steel with durable powder-coat finish, inside and out, provides excellent chemical resistance. Three-point, stainless steel bullet latching system ensures positive door closure and maximum protection under fire conditions. U-Loc™ handle comes with a cylinder lock and key set and accepts an optional padlock for added security. Additional safety features include a 2-in (51-mm) leakproof sump to capture dangerous spills, dual 2-in (51-mm) vents with flame arresters, and a built-in grounding connector for proper grounding to reduce static build-up.



Use proper grounding techniques when dispensing flammable liquids



Drum Capacity Gallons/Liters	Number of Doors and Style	Dimensions H x W x D		Approv/Lstg Regulation	Sure-Grip® Model No	Ship Wt lb/kg
		Exterior	Interior			
One - 55/200	2 door, manual	50 x 30 x 48 in	46.375 x 27 x 44.75 in	FM,N,O,A	899300	361/164
	2 door, self-close	1270 x 762 x 1219 mm	1178 x 686 x 1137 mm	FM,N,O,A,I	899320	363/165



Proper grounding reduces the risk of fire . . .

Choose from a variety of bonding and grounding wires—see page 73.

Accessories for Drum Cabinets

Makes drum handling easier

Use the cabinet ramp to easily load drums into a cabinet using a cart. Ramp fits over the sill to keep securely in place. Tread design on surface maximizes traction. Fits all styles of Justrite drum cabinets. Load limit is 750-lb (340-kg). Not for use with wheeled drum cradle 08800.

Use drum roller for vertical storage cabinet 8962001 (sold separately above) to easily maneuver heavy drums. Use wheeled drum cradle for positioning a horizontal drum for gravity-flow dispensing.



Ramp side rails provide strength and guidance



08800

Description	Fits Cabinet sizes	Dimensions W x D	Model No	Ship Wt lb/kg
SpillSlope® Half-depth Steel Shelf	Single Vertical 55-gallon (200 L) Drum and Double-Duty 115-gallon (435 L)	30.375 x 14 in (771 x 356 mm)	29946	8/4
SpillSlope® Steel Shelf	Double-Duty 115-gallon (435 L)	23 x 29 in (584 x 737 mm)	29974	13/6
SpillSlope® Half-depth Steel Shelf	Double Vertical 55-gallon (200 L) Drum	55.375 x 14 in (1406 x 356 mm)	29947	18/8
Drum Roller	Single Vertical 55-gallon (200 L) Drum	29.5 x 30 in (749 x 762 mm)	25920	52/24
Drum Roller	Double Vertical 55-gallon (200 L) Drum	55.5 x 30 in (1408 x 762 mm)	25922	99/45
Drum Roller	Double Vertical 30-gallon (114 L) Drum	37 x 30 in (940 x 762 mm)	25923	55/25
Drum Ramp for All Drum Cabinets	All Drum Cabinets	28 x 24.5 in (711 x 622 mm)	25932	35/16
Drum Cradle for Single Drum	Single Horizontal 55-gallon (200 L) Drum	22.5 x 35.5 in (571 x 902 mm)	08800	32/15



Multiple adjustable SpillSlope® safety shelves provide storage versatility for different sized paint cans.

Sure-Grip® EX Safety Cabinets for Combustibles

Safe storage for paints and inks

- Fully compliant to OSHA and NFPA regulations.
- Independently fire tested and approved by FM Approvals.

Easily separate and identify combustible liquids using these red safety cabinets. Adjustable shelves accommodate many smaller paint tins, aerosols and inks found in printing, painting, furniture and motor vehicle operations. Cabinets feature sturdy double-wall, 18-gauge (1-mm) steel construction with 1-1/2-in (38-mm) of air space and dual flame arresting vents. Three-point, self-latching doors close easily and securely for maximum protection under fire conditions. Flush-mounted U-Loc™ handle reduces dangerous catches from passing traffic—comes with double key set and accepts optional padlock for added security. Patented SpillSlope® safety shelves are designed to direct spills to back and bottom into a 2-in (51-mm) leakproof sump. Under fire conditions when illuminated by a flashlight, highly reflective Haz-Alert™ warning labels shine brightly to alert emergency personnel to contents.



Capacity Gallons/Liters	Number of Doors and Style	Dimensions H x W x D		Adjustable Shelves	Approv/Lstg Regulation	Red Model No	Yellow Model No	Ship Wt lb/kg
		Exterior	Interior					
20/76	1 door, manual	44 x 23.25 x 18 in	39.625 x 20 x 14.562 in	2	FM,N,O,A	891511	891510	156/71
	1 door, self-close	1118 x 591 x 457 mm	1006 x 508 x 370 mm		FM,N,O,A,I	891531	891530	157/71
40/151	2 door, manual	44 x 43 x 18 in	39.625 x 39.5 x 14.562 in	3	FM,N,O,A	893011	893010	247/112
	2 door, self-close				FM,N,O,A,I	893031	893030	250/113
	1 sliding door, self close				FM,N,O,A,I	893091	893090	246/112
60/227	2 door, manual	65 x 43 x 18 in	60.5 x 39.5 x 14.562 in	5	FM,N,O,A	894511	894510	303/137
	2 door, self-close				FM,N,O,A,I	894531	894530	305/138
	1 sliding door, self-close				FM,N,O,A,I	894591	894590	345/156
96/363*	2 door, manual	65 x 34 x 34 in	60.5 x 30.75 x 30.34 in	5	FM,N,O,A	896011	896010	398/181
	2 door, self-close				1651 x 864 x 864 mm	1537 x 781 x 771 mm	FM,N,O,A,I	896031

*OSHA 29CFR 1910.106(d)(3) states that not more than 60 gallons (227L) of Category 1, 2, or 3 flammable liquids, nor more than 120 gallons (454L) of Category 4 flammable liquids may be stored in a safety cabinet.

Extra Accessories

Description	Fits Cabinet Styles	Dimensions W x D	Model No	Ship Wt lb/kg
SpillSlope® steel shelf	20 gallon (76 L) free standing - 23.25 in W (591 mm)	19.625 x 14 in (498 x 356 mm)	29936	6/3
SpillSlope® steel shelf	Aerosol can wall mount - 43 in W (1092 mm)	39.375 x 8.625 in (1000 x 219 mm)	29938	7/3
SpillSlope® steel shelf	30 & 45 gallon (114 & 170 L) or 40 & 60 gallon (151 & 227 L) - 43 in W (1092 mm)	39.375 x 14 in (1000 x 356 mm)	29937	10/5
SpillSlope® steel shelf	60 gallon (227 L) or 96 gallon (363L) - 34 in W (864 mm)	30.375 x 29 in (771 x 737 mm)	29944	16/7

Sure-Grip® EX Wall Mount Cabinet for Aerosol Cans

Store multiple aerosol cans on a wall near workspace for easy access

This cabinet has the same features and benefits of Justrite's larger safety cabinets for storage of combustibles, except it's designed to be mounted on a wall to save on floor space. With a depth of only 12-in (305-mm) and three shelves, it safely holds over 100 aerosol cans and comes complete with mounting hardware.



Nom Capacity Aerosol Cans	Number of Doors and Style	Dimensions H x W x D		Adjustable Shelves	Approv/Lstg Regulation	Red Model No	Ship Wt lb/kg
		Exterior	Interior				
168	2 door, manual	44 x 43 x 12 in	39.625 x 39.5 x 8.75 in	3	FM,N,O,A	8934016	215/98
		1118 x 1092 x 305 mm	1006 x 1003 x 222 mm				

Sure-Grip® EX Safety Cabinets for Pesticides

Designed for the safe and secure storage of agricultural and turf management chemicals

- Double-wall construction with 1-1/2-in (38-mm) insulating air space for fire resistance.
- Easy close, 3-point self-latching doors.
- Dual vents with integral flame arresters.

Improperly stored pesticides present a substantial danger to people and the environment. Designed specifically to store pesticides, herbicides, fertilizers and other turf chemicals, these green cabinets feature welded 18-gauge (1-mm) steel construction with powder-coat finish for excellent chemical resistance. SpillSlope® steel shelves fitted with polyethylene tray adjust on 3-in (77-mm) centers to accommodate a wide variety of containers. Thirty-gallon (114-liter) models No. 893004 and 893024 include an additional polyethylene top work tray which can be placed on the top of the cabinet for a handy work surface. U-Loc™ handle comes with double key set and accepts optional padlock for added security. Three-point stainless steel bullet latch provides fail-safe, positive door closure. Cabinets feature trilingual Haz-Alert™ reflective warning label and leveling feet.

All cabinets meet NFPA and OSHA regulations and are FM-approved. Self-closing models also comply with the International Fire Code.



Safely store turf management chemicals to reduce the risk of accidental poisons and fires.

For indoor maintenance areas in these environments:

- Golf courses
- Park districts
- Amusement parks
- Nurseries
- School campuses
- Lawn care companies
- Farms
- Cemeteries
- Pest control companies



Capacity Gallons/Liters	Number of Doors and Style	Dimensions H x W x D		Adjustable Shelves	Approval/Lstg Regulation	Sure-Grip® Model No	Ship Wt lb/kg
		Exterior	Interior				
12/45	1 door, manual, compac	35 x 23.25 x 18 in	30.5 x 20 x 14.562 in	1	FM,N,O,A,	891204	135/61
	1 door, self-close, compac	889 x 591 x 457 mm	775 x 508 x 370 mm		FM,N,O,A,I	891224	122/55
30/114	2 door, manual	44 x 43 x 18 in	39.625 x 39.5 x 14.562 in		FM,N,O,A,	893004	239/108
	2 door, self-close	1118 x 1092 x 457 mm	1006 x 1003 x 370 mm		FM,N,O,A,I	893024	240/109
45/170	2 door, manual	65 x 43 x 18 in	60.5 x 39.5 x 14.562 in		FM,N,O,A,	894504	299/136
	2 door, self-close	1651 x 1092 x 457 mm	1537 x 1003 x 370 mm		FM,N,O,A,I	894524	301/137
60/227	2 door, manual	65 x 34 x 34 in	60.5 x 30.75 x 30.34 in		FM,N,O,A,	896004	386/175
	2 door, self-close	1651 x 864 x 864 mm	1537 x 781 x 771 mm		FM,N,O,A,I	896024	399/181
90/341*	2 door, manual	65 x 43 x 34 in	60.5 x 39.5 x 30.34 in	FM,N,O,A,	899004	454/206	
	2 door, self-close	1651 x 1092 x 864 mm	1537 x 1003 x 771 mm	FM,N,O,A,I	899024	457/207	

*OSHA 29CFR 1910.106(d)(3) states that not more than 60 gallons (227L) of Category 1, 2, or 3 flammable liquids, nor more than 120 gallons (454L) of Category 4 flammable liquids may be stored in a safety cabinet.

Extra Accessories

Description	Fits Cabinet Styles	Dimensions W x D	Shelf & Tray Model No	Shelf Only Model No	Tray Only Model No	Ship Wt lb/kg
SpillSlope® steel shelf	12 gallon (45 L) compac	19.625 x 14 in (498 x 356 mm)	29959	29936	29968	9/4
SpillSlope® steel shelf	30 & 45 gallon (114 & 170 L) - 43 in W (1092 mm)	39.375 x 14 in (1000 x 356 mm)	29958	29937	29962	11/5
SpillSlope® steel shelf	60 gallon (227 L) - 34 in W (864 mm)	30.375 x 29 in (771 x 737 mm)	29980	29944	29961	20/9
SpillSlope® steel shelf	90 gallon (341 L) - 43 in W (1092 mm)	39.375 x 29 in (1000 x 737 mm)	—	29945	29972	21/10



Segregate and identify hazardous materials to ensure a safe working environment.



Encased self-closing mechanism provides obstruction-free access to top shelf space. Fusible link melts at 165°F (74°C) to automatically close door(s) under fire conditions.

Safety Cabinets for Hazardous Materials **NEW**

Identify and safely store hazardous materials such as acids, bases, oxidizers, or toxic materials

High-performance cabinets feature all-welded, 18-gauge (1-mm) double-walled steel construction with 1½-inch (38-mm) air space, a 2-inch (51-mm) leakproof sump, U-Loc™ handle, dual vents with flame arresters, adjustable self-leveling feet, and ground wire connector. Application-specific labels identify contents to safely store and segregate incompatible chemicals.

Self-closing door(s) with a three-point, stainless steel bullet latching system securely close for maximum protection under fire conditions. They self-index and self-latch to close in sequence to ensure a tight closure from top to bottom.

For increased chemical resistance against leaks or drips, steel SpillSlope® adjustable shelves include a polyethylene tray that sits on top of the shelf, as well as a separate polyethylene liner for the bottom sump. The popular 30-gal (114-L) cabinet includes an extra polyethylene work tray that can be placed on top of cabinet for a handy work surface.

Cabinets are FM approved (except for 4-gal /15-L models), and come with a ten-year warranty.



10 Year
Limited Warranty

Capacity Gallons/Liters	Number of Doors and Style	Dimensions H x W x D		Adjustable Shelves	Approv/Lstg Regulation	Sure-Grip® Model No	Ship Wt lb/kg
		Exterior	Interior				
Classic Safety Cabinets							
30/114	2 door, self-close	44 x 43 x 18 in 1118 x 1092 x 457 mm	39.625 x 39.5 x 14.56 in 1006 x 1003 x 370 mm	1	FM,H,A,I	863028	240/109
45/170	2 door, self-close	65 x 43 x 18 in 1651 x 1092 x 457 mm	60.5 x 39.5 x 14.56 in 1537 x 1003 x 370 mm	2		864528	303/137
60/227	2 door, self-close	65 x 34 x 34 in 1651 x 864 x 864 mm	60.5 x 30.75 x 30.34 in 1537 x 781 x 771 mm			866028	370/168
90/341	2 door, self-close	65 x 43 x 34 in 1651 x 1092 x 864 mm	60.5 x 39.5 x 30.34 in 1537 x 1003 x 771 mm	869028		436/198	
Countertop Safety Cabinet							
4/15	1 door, self-close	22 x 17 x 17 in 559 x 432 x 432 mm	18.5 x 13.75 x 13.75 in 470 x 349 x 349 mm	1	H,A,I	860428	69/31
Compac Safety Cabinets							
12/45	1 door, self-close	35 x 23.25 x 18 in 889 x 591 x 457 mm	30.5 x 20 x 14.56 in 775 x 508 x 370 mm	1	FM,H,A,I	861228	123/56
15/57	1 door, self-close	44 x 23.25 x 18 in 1118 x 591 x 457 mm	39.625 x 20 x 14.56 in 1006 x 508 x 370 mm			861528	156/70
Piggyback Safety Cabinets							
12/45	2 door, self-close	18 x 43 x 18 in 457 x 1092 x 457 mm	13 x 39.5 x 14.56 in 330 x 1003 x 370 mm	0	FM,H,A,I	861328	132/60
17/64	2 door, self-close	24 x 43 x 18 in 610 x 1092 x 457 mm	19.5 x 39.5 x 14.56 in 495 x 1003 x 370 mm	1		861728	174/79
Slimline Safety Cabinets							
22/83 (standard)	1 door, self-close	65 x 23.25 x 18 in 1651 x 591 x 457 mm	60.5 x 20 x 14.56 in 1537 x 508 x 370 mm	3	FM,H,A,I	862228	211/96
54/204 (deep)	1 door, self-close	65 x 23.25 x 34 in 1651 x 591 x 864 mm	60.5 x 20 x 30.34 in 1537 x 508 x 771 mm			865428	314/142
Undercounter Safety Cabinet							
22/83	2 door, self-close	35 x 35 x 22 in 889 x 889 x 559 mm	27.375 x 31.75 x 18.75 in 695 x 806 x 476 mm	1	FM,H,A,I	862328	197/89

Accessories - For extra shelves, see page 31.



See page 2 for Approval and Compliance Key

ChemCor® Lined Safety Cabinets **NEW** for Hazardous Materials

Seamless ChemCor® finish protects interior cabinet surfaces from rust and corrosion

For superior protection against corrosion from drips and off-gassing from harsh chemicals, use ChemCor® lined safety cabinets. They feature a unique, flame-coated thermoplastic finish on interior doors, shelves, walls, ceiling, and sump. The non-porous, seam-free surface eliminates the need for corrosion-prone rivets or fasteners. It resists staining and cleans up easily. Popular 30-gal (114-L) cabinet includes a separate polyethylene work tray that can be placed on top of cabinet for a handy work surface.

Cabinets are FM approved (except for 4-gal/15-L models), and come with a ten-year warranty.



Store small quantities of hazardous materials at point-of-use for quick and easy access.



Label pack includes ten content specific labels.



Capacity Gallons/Liters	Number of Doors and Style	Dimensions H x W x D		Adjustable Shelves	Approv/Lstg Regulation	Sure-Grip® Model No	Ship Wt lb/kg
		Exterior	Interior				
Classic Safety Cabinets							
30/114	2 door, self-close	44 x 43 x 18 in 1118 x 1092 x 457 mm	39.625 x 39.5 x 14.56 in 1006 x 1003 x 370 mm	1	FM,H,A,I	8630282	251/114
45/170	2 door, self-close	65 x 43 x 18 in 1651 x 1092 x 457 mm	60.5 x 39.5 x 14.56 in 1537 x 1003 x 370 mm	2		8645282	322/146
60/227	2 door, self-close	65 x 34 x 34 in 1651 x 864 x 864 mm	60.5 x 30.75 x 30.34 in 1537 x 781 x 771 mm			8660282	400/181
Countertop Safety Cabinet							
4/15	1 door, self-close	22 x 17 x 17 in 559 x 432 x 432 mm	18.5 x 13.75 x 13.75 in 470 x 349 x 349 mm	1	H,A,I	8604282	70/32
Compac Safety Cabinets							
12/45	1 door, self-close	35 x 23.25 x 18 in 889 x 591 x 457 mm	30.5 x 20 x 14.56 in 775 x 508 x 370 mm	1	FM,H,A,I	8612282	137/62
Piggyback Safety Cabinets							
12/45	2 door, self-close	18 x 43 x 18 in 457 x 1092 x 457 mm	13 x 39.5 x 14.56 in 330 x 1003 x 370 mm	0	FM,H,A,I	8613282	142/64
17/64	2 door, self-close	24 x 43 x 18 in 610 x 1092 x 457 mm	19.5 x 39.5 x 14.56 in 495 x 1003 x 370 mm	1		8617282	175/79
Slimline Safety Cabinets							
22/83 (standard)	1 door, self-close	65 x 23.25 x 18 in 1651 x 591 x 457 mm	60.5 x 20 x 14.56 in 1537 x 508 x 370 mm	3	FM,H,A,I	8622282	211/96
Undercounter Safety Cabinet							
22/83	2 door, self-close	35 x 35 x 22 in 889 x 889 x 559 mm	27.375 x 31.75 x 18.75 in 695 x 806 x 476 mm	1	FM,H,A,I	8623282	199/90

Accessories - For extra shelves, see page 31.

See page 2 for Approval and Compliance Key





Safely store corrosives in fire-resistant steel safety cabinets.

Sure-Grip® EX Classic Safety Cabinets for Corrosives

Specially designed for safely storing corrosives in laboratories

- Protect laboratories and personnel from damaging corrosives.
- Powder-coat finish specially formulated to resist acids, bases and solvents.

Justrite blue steel safety cabinets for corrosives have the same quality safety features as the cabinets for flammables. All models come with double-wall construction, dual vents, grounding wire connections, adjustable shelves, leakproof sills, three-point self-latching doors and leveling feet. Polyethylene trays fit over galvanized steel shelves and a separate polyethylene liner for the bottom sump helps resist aggressive chemicals. Easily remove the liner for quick cleaning of drips and leaks. The popular 30-gallon (114-L) 2-door cabinets also include an extra polyethylene work tray that can be secured to cabinet top for a handy work surface. An all epoxy baked-on powder-coat finish, inside and out, provides increased chemical resistance. FM-approved.



Using non-flammable corrosives?
See page 55 for quick pouring, translucent polyethylene containers designed to resist acids and caustics.



894502



893002



Capacity Gallons/Liters	Number of Doors and Style	Dimensions H x W x D		Adjustable Shelves	Approv/Lstg Regulation	Sure-Grip® Model No	Ship Wt lb/kg
		Exterior	Interior				
30/114	2 door, manual	44 x 43 x 18 in 1118 x 1092 x 457 mm	39.625 x 39.5 x 14.562 in 1006 x 1003 x 370 mm	1	FM,A9	893002	239/108
	2 door, self-close				FM,A9	893022	240/109
	1 bi-fold sliding door, self-close				FM,A9	893082	246/112
	2 door, manual	35 x 36 x 24 in 889 x 914 x 610 mm	30.625 x 32.625 x 21.75 in 778 x 829 x 552 mm		FM,A9	893302	215/98
45/170	2 door, manual	65 x 43 x 18 in 1651 x 1092 x 457 mm	60.5 x 39.5 x 14.562 in 1537 x 1003 x 370 mm	2	FM,A9	894502	301/137
	2 door, self-close				FM,A9	894522	303/137
	1 bi-fold sliding door, self-close				FM,A9	894582	323/147
	2 door, manual	65 x 34 x 34 in 1651 x 864 x 864 mm	60.5 x 30.75 x 30.34 in 1537 x 781 x 771 mm		FM,A9	896002	388/176
2 door, self-close	FM,A9			896022	370/168		
1 bi-fold sliding door, self-close	FM,A9			896082	400/181		
90/341	2 door, manual	65 x 43 x 34 in 1651 x 1092 x 864 mm	60.5 x 39.5 x 30.34 in 1537 x 1003 x 771 mm	2	FM,A9	899002	454/206
	2 door, self-close				FM,A9	899022	456/207
	1 bi-fold sliding door, self-close				FM,A9	899082	460/209

Accessories—see page 31.

Sure-Grip® EX Slimline Cabinets for Corrosives

Compact footprint offers versatile storage options

Use Slimline-style cabinets to expand storage capacity—modular size fits nicely alongside existing cabinets. They have all the same features as the larger corrosive safety cabinets including a three-point, self-latching door with U-Loc™ handle, a 2-in (51-mm) leakproof sump, and dual vents with integral flame arresters.

For increased corrosion protection, cabinets include polyethylene trays that fit on top of three galvanized steel shelves. Under fire conditions when illuminated by a flashlight, highly reflective Haz-Alert™ warning labels shine brightly to alert emergency personnel to corrosive contents. FM-approved.



Small footprint of Slimline-style cabinets fits the tightest spaces.



Capacity Gallons/Liters	Number of Doors and Style	Dimensions H x W x D		Adjustable Shelves	Approv/Lstg Regulation	Sure-Grip® Model No	Ship Wt lb/kg
		Exterior	Interior				
Slimline Safety Cabinets							
22/83 (standard)	1 door, manual	65 x 23.25 x 18 in 1651 x 591 x 457 mm	60.5 x 20 x 14.56 in 1537 x 508 x 370 mm	3	FM,A9	892202	208/94
	1 door, self-close				FM,A9	892222	210/95
54/204 (deep)	1 door, manual	65 x 23.25 x 34 in 1651 x 591 x 864 mm	60.5 x 20 x 30.34 in 1537 x 508 x 771 mm		FM,A9	895402	298/135
	1 door, self-close				FM,A9	895422	314/142

Accessories—see page 31.

Sure-Grip® EX Countertop and Compac Cabinets for Corrosives

Make the most of your available space

Countertop and compac cabinets let you customize your work areas and keep your most frequently used fluids close at hand. These specialty cabinets have the same features as our larger cabinets plus galvanized steel shelves with attached polyethylene trays and a separate polyethylene bottom sump liner that can be easily removed for cleaning drips and leaks. Baked-on blue epoxy powder-coat finish—inside and out—resists acids, bases and solvents for added chemical resistance. Compac cabinets are FM-approved.



Capacity Gallons/Liters	Number of Doors and Style	Dimensions H x W x D		Adjustable Shelves	Approv/Lstg Regulation	Sure-Grip® Model No	Ship Wt lb/kg
		Exterior	Interior				
4/15	1 door, manual, countertop	22 x 17 x 17 in 559 x 432 x 432 mm	18.5 x 13.75 x 13.75 in 470 x 349 x 349 mm	1	A9	890402	63/29
	1 door, self-close, countertop				A9	890422	65/30
12/45	1 door, manual, compac	35 x 23.25 x 18 in 889 x 591 x 457 mm	30.5 x 20 x 14.562 in 775 x 508 x 370 mm		FM,A9	891202	121/55
	1 door, self-close, compac				FM,A9	891222	123/56
15/57	compac; 1 door manual	44 x 23.25 x 18 in 1118 x 591 x 457 mm	39.625 x 20 x 14.56 in 1006 x 508 x 370 mm		FM,A9	891502	154/70
	compac; 1 door self-close				FM,A9	891522	156/71

Accessories—see page 31.

See page 2 for Approval and Compliance Key





Easily expand existing storage capacity by mounting piggyback cabinet on top of Justrite's 30- or 45-gallon cabinet.

Sure-Grip® EX Piggyback Cabinets for Corrosives

Use on bench tops or add to taller cabinets to meet increased storage needs

- Add up to 17-gallons (64-L) of additional capacity to existing cabinets.
- Compact design for easy stacking.

Create a safe storage area for acids or bases without taking up valuable floor space. Piggyback cabinets are designed to mount on top of 30- and 45-gallon (114- and 170-L), manual or self-closing Sure-Grip® EX cabinets. They can also be used independently and stack easily to provide additional storage. Turn it into a wall-mount cabinet with optional wall hanger assembly No. 25950.

The piggyback cabinets offer the same protection as Justrite's taller safety cabinets for corrosives. Constructed of sturdy 18-gauge (1-mm) thick double-wall, welded steel, they feature 3-point, self-latching doors that close easily and securely for maximum protection under fire conditions. Leakproof 2-in (51-mm) sump captures dangerous spills. U-Loc™ handle includes double key set and accepts optional padlock for increased security. FM-approved.



Free survey promotes workplace safety . . .

Justrite's STUD-E™ survey identifies ways to do your job safely and efficiently—visit [www.justrite.com](#) to learn more and sign up.



891702 stacked



891722



891302



Capacity Gallons/Liters	Number of Doors and Style	Dimensions H x W x D		Adjustable Shelves	Approv/Lstg Regulation	Sure-Grip® Model No	Ship Wt lb/kg
		Exterior	Interior				
12/45	2 door, manual	18 x 43 x 18 in	13 x 39.5 x 14.562 in	0	FM,A9	891302	130/59
	2 door, self-close	457 x 1092 x 457 mm	330 x 1003 x 370 mm		FM,A9	891322	132/60
17/64	2 door, manual	24 x 43 x 18 in	19.5 x 39.5 x 14.562 in	1	FM,A9	891702	149/68
	2 door, self-close	610 x 1092 x 457 mm	495 x 1003 x 370 mm		FM,A9	891722	151/69

Accessories—see page 31.

Sure-Grip® EX Undercounter Cabinets for Corrosives

Take advantage of unused undercounter space

- Double-wall 18-gauge (1-mm) construction with 1-1/2-in (38-mm) insulating air space.
- Leakproof 2-in (51-mm) sump safely captures spills.
- U-Loc™ handle includes double key—accepts optional padlock for increased security.

Safely store corrosives under a workbench or lab counter for quick and easy access. These safety cabinets incorporate the same quality features as Justrite flammable cabinets but also include galvanized steel shelves with attached polyethylene trays and a separate polyethylene bottom sump liner that can be easily removed for cleaning drips and leaks. Toe kick allows user to stand closer to counter—less leaning and better ergonomics. Toe kick dimensions are 3.5 in (89 mm) H x 2.5 in (64 mm) D. Baked-on blue epoxy powder-coat finish—inside and out—resists acids, bases and solvents for added chemical resistance. FM-approved.



Self-latching doors include paddle handle with cylinder lock and keys.



Capacity Gallons/Liters	Number of Doors and Style	Dimensions H x W x D		Adjustable Shelves	Approval/Lstg Regulation	Sure-Grip® Model No	Ship Wt lb/kg
		Exterior	Interior				
22/83	2 door, manual	35 x 35 x 22 in	27.375 x 31.75 x 18.75 in	1	FM,A9	892302	209/95
	2 door, self-close	889 x 889 x 559 mm	695 x 806 x 476 mm		FM,A9	892322	212/96

Extra Accessories

Equip your safety cabinet with accessories for storage versatility

- For dark blue hazardous material cabinets on pages 26-27.
- For light blue corrosive cabinets on pages 28-31.

Justrite galvanized steel shelves hold up to 350-lb (159-kg) and adjust on 3-in (76-mm) centers to meet specific workflow needs. Customize your cabinet by adding shelves to increase storage space and accommodate different sized containers. Place polyethylene trays over shelves for corrosion protection when storing corrosive liquids. Three options are available—combination shelf with poly tray, shelf alone or poly tray alone.

Save floor space and use optional wall hanger assembly on smaller cabinets when wall mounting is desirable. Two kits are available—for 4-gallon (15-liter) and 12- and 17-gallon (45- and 64-liter) Justrite safety cabinets.



Description	Fits Cabinet Styles	Dimensions W x D	Shelf & Tray Model No	Shelf Only Model No	Tray Only Model No	Ship Wt lb/kg
SpillSlope® steel shelf	4 gallon (15 L) countertop	13.375 x 13 in (340 x 330 mm)	29973	29935	25934	5/2
SpillSlope® steel shelf	12 & 15 gallon (45 & 57 L) compact 22 gallon (83 L) slim	19.625 x 14 in (498 x 356 mm)	29959	29936	29968	9/4
SpillSlope® steel shelf	22 gallon (83 L) undercounter	31.556 x 18 in (802 x 457 mm)	29960	29939	29965	14/6
SpillSlope® steel shelf	17, 30 & 45 gallon (64, 114 & 170 L) - 43 in W (1092 mm)	39.375 x 14 in (1000 x 356 mm)	29958	29937	29962	11/5
SpillSlope® steel shelf	54 gallon (204 L) deep slimline	19.625 x 29 in (498 x 737 mm)	—	29941	29907	11/5
SpillSlope® steel shelf	60 gallon (227 L) - 34 in W (864 mm)	30.375 x 29 in (771 x 737 mm)	29980	29944	29961	20/9
SpillSlope® steel shelf	90 gallon (341 L) - 43 in W (1092 mm)	39.375 x 29 in (1000 x 737 mm)	—	29945	29972	—
Wall mount kit	4 gallon (15 L) countertop	—	25951	—	—	4/2
Wall mount kit	12 & 17 gallon (45 & 64 L) piggyback	—	25950	—	—	5/3
Tray for cabinet top	17, 30 & 45 gallon (64, 114 & 170 L) - 43 in W (1092 mm)	43.5625 x 18.5625 in (1106 x 471 mm)	—	—	25933	6/3

Description	Dimensions W x D	Model No	Ship Wt lb/kg
Label pack (replacement/retrofit) with "Hazardous—Keep Fire Away" warning and 10 content ID labels	—	29017	1/0.45
Single label: "Lithium-Ion Battery Storage Cabinet"	12 in W x 3.5 in H (305 x 89 mm)	29018	1/0.45



Thermoplastic coating provides superior protection against corrosion from drips and off-gassing from harsh chemicals.



8837272



8831022



8849022

ChemCor® Lined Safety Cabinets for Corrosives

Superior corrosion protection combined with fire protection in a single cabinet

- 100% seamless thermoplastic coating inside the cabinet.
- Double-wall, 18-gauge (1-mm) welded steel construction.
- 2-in (51-mm) leakproof containment sump.

Get complete protection from harsh acids and corrosive chemicals plus the durability and fire protection of Justrite steel cabinets in a single unit. Unique, flame-coated, nonporous thermoplastic coating lines walls, ceiling, sump, inside doors, and shelves for superior protection from rust and corrosion. Specifically formulated powder-coat finish on cabinet exterior provides long life and extra resistance to deterioration from harsh chemicals.

All ChemCor® Cabinets include two labels—“Base” or reflective Haz-Alert™ “Acid”—to be placed by the end user. SpillSlope® shelves adjust on 3-in (77-mm) centers to accommodate a wide variety of containers. Three-point stainless steel bullet latch provides fail-safe, positive door closure. U-Loc™ handle comes with double key set and accepts optional padlock for added security. Other features include dual vents with flame arresters, grounding connector, and adjustable leveling feet.

Under fume hood cabinets feature a 4-in (102-mm) high x 3-in (77-mm) deep toe kick that allows the user to stand closer to the hood which means less leaning and better ergonomics. Cabinet height of 35-3/4-in (908-mm) includes leg levelers installed and extended 5/8-in (15.9-mm).

Under counter (22-gal/83-L) free-standing cabinets feature a smaller toe kick that measures 3-1/2-in (89-mm) high x 2-1/2-in (64-mm) deep. Free standing 30-gallon (114-L) models No. 8930022 and 8930222 include an extra polyethylene work tray which can be used as a handy work surface on the top of the cabinet.



1. Internal ChemCor® coating guards against deterioration from spills and off-gassing from harsh chemicals. Seam-free, non-porous surface resists stains and cleans easily.
2. Fusible link on self-closing models melts in the event of a fire to automatically close doors if inadvertently left open.

ChemCor® Lined Under Fume Hood Acid Cabinets



Capacity Gal/L	Number of Doors and Style	Dimensions H x W x D		Adjustable Shelves	Approv/Lstg Regulation	Silver Model No	Blue Model No	Lt Neutral Model No	Ship Wt lb/kg
		Exterior	Interior						
15/57	1 door, right hinge, manual	35.75 x 24 x 21.625 in 908 x 610 x 549 mm	26.531 x 20.77 x 18.327 in 674 x 528 x 466 mm	1	FM,A9	8825042	8825022	8825072	135/61
	1 door, left hinge, manual				FM,A9	8825142	8825122	8825172	
	1 door, right hinge, self-close				FM,A9	8825242	8825222	8825272	136/62
	1 door, left hinge, self-close				FM,A9	8825342	8825322	8825372	
19/72	2 door, manual	35.75 x 30 x 21.625 in 908 x 762 x 549 mm	26.531 x 26.77 x 18.327 in 674 x 680 x 466 mm		FM,A9	8831042	8831022	8831072	176/80
	2 door, self-close				FM,A9	8831242	8831222	8831272	176/80
23/87	2 door, manual	35.75 x 36 x 21.625 in 908 x 914 x 549 mm	26.531 x 32.77 x 18.327 in 674 x 832 x 466 mm		FM,A9	8837042	8837022	8837072	186/84
	2 door, self-close				FM,A9	8837242	8837222	8837272	187/85
31/117	2 door, manual	35.75 x 48 x 21.625 in 908 x 1219 x 549 mm	26.531 x 44.77 x 18.327 in 674 x 1137 x 466 mm	FM,A9	8849042	8849022	8849072	240/109	
	2 door, self-close			FM,A9	8849242	8849222	8849272		

ChemCor® Lined Acid Cabinets - Free Standing



Capacity Gallons/Liters	Number of Doors and Style	Dimensions H x W x D		Adjustable Shelves	Color	Approv/Lstg Regulation	Model No	Ship Wt lb/kg
		Exterior	Interior					
30/114	2 door, manual	44 x 43 x 18 in 1118 x 1092 x 457 mm	39.625 x 39.5 x 14.562 in 1006 x 1003 x 370 mm	1	Blue	FM,A9	8930022	241/109
	2 door, self-close					FM,A9	8930222	251/114
	1 bi-fold sliding, self-close					FM,A9	8930822	246/112
45/170	2 door, manual	65 x 43 x 18 in 1651 x 1092 x 457 mm	60.5 x 39.5 x 14.562 in 1537 x 1003 x 370 mm	2		FM,A9	8945022	323/147
	2 door, self-close					FM,A9	8945222	322/146
	1 bi-fold sliding, self-close					FM,A9	8945822	325/147
60/227	2 door, manual	65 x 34 x 34 in 1651 x 864 x 864 mm	60.5 x 30.75 x 30.34 in 1537 x 781 x 771 mm			FM,A9	8960022	388/176
	2 door, self-close					FM,A9	8960222	400/181

Slimline Safety Cabinets

22/83	1 door, manual	65 x 23.25 x 18 in 1651 x 591 x 457 mm	60.5 x 20 x 14.562 in 1537 x 508 x 370 mm	3	Blue	FM,A9	8922022	211/96
	1 door, self-close					FM,A9	8922222	214/97

Countertop and Compac Safety Cabinets

4/15	1 door, manual, countertop	22 x 17 x 17 in 559 x 432 x 432 mm	18.5 x 13.75 x 13.75 in 470 x 349 x 349 mm	1	Blue	A9	8904022	68/31
	1 door, self-close, countertop					A9	8904222	70/32
12/45	1 door, manual, compac	35 x 23.25 x 18 in 889 x 591 x 457 mm	30.5 x 20 x 14.562 in 775 x 508 x 370 mm			FM,A9	8912022	137/62
	1 door, self-close, compac					FM,A9	8912222	137/62

Undercounter Safety Cabinets

22/83	2 door, manual	35 x 35 x 22 in 889 x 889 x 559 mm	27.375 x 31.75 x 18.75 in 695 x 806 x 476 mm	1	Blue	FM,A9	8923022	200/91
	2 door, self-close					FM,A9	8923222	199/90

Piggyback Safety Cabinets

12/45	2 door, manual	18 x 43 x 18 in 457 x 1092 x 457 mm	13 x 39.5 x 14.562 in 330 x 1003 x 370 mm	0	Blue	FM,A9	8913022	137/62	
	2 door, self-close					FM,A9	8913222	142/64	
17/64	2 door, manual	24 x 43 x 18 in 610 x 1092 x 457 mm	19.5 x 39.5 x 14.562 in 495 x 1003 x 370 mm			1	FM,A9	8917022	171/78
	2 door, self-close						FM,A9	8917222	175/79

Extra Accessories

Description	Fits Cabinet Styles	Dimensions W x D	Model No	Ship Wt lb/kg
ChemCor® SpillSlope® steel shelf	15 gallon (57 L) under fume hood	20.125 x 18 in (511 x 457 mm)	29934	12/5
ChemCor® SpillSlope® steel shelf	19 gallon (72 L) under fume hood	26.125 x 18" (664 x 457 mm)	29930	13/6
ChemCor® SpillSlope® steel shelf	23 gallon (87 L) under fume hood	32.5 x 18" (826 x 457 mm)	29940	11/5
ChemCor® SpillSlope® steel shelf	31 gallon (117 L) under fume hood	44.333 x 18" (1130 x 457 mm)	29948	16/7



For protection when storing harsh, non-flammable corrosives . . .

Justrite's 100% polyethylene cabinets are the solution—available for undercounter or countertop use. See page 34 for details.



Store harsh acids under a counter for safe, convenient access.

Polyethylene Acid Cabinets

One-piece construction provides excellent resistance to harsh acids and corrosives

These blue, hollow-bodied, polyethylene cabinets withstand highly corrosive acids and offer maximum protection against chemical corrosion and leaks. Both models are clearly labeled for ACID contents and accept a padlock (not included) for added security.

Countertop Cabinet stores up to two 1-quart (4-L) bottles. Door can be hinged from either side for best worktop space utilization. Polyethylene spill tray inside contains leaks and can be removed for easy cleaning. A separate polyethylene tray stores under the cabinet and can be used as a handy work tray.

Undercounter Cabinet holds up to thirty 1-quart (4-L) containers. Two segregated compartments each with an adjustable shelf let you store a variety of containers while recessed area in both doors hold small containers. Two removable sumps slide out for easy cleaning of incidental spills. Two vent holes (with removable caps) at rear accommodate pressurized vapor removal systems.

Free expert advice . . .

Learn more about handling flammables and corrosives by visiting [www.justrite.com](#). You'll find our RedBook guide, videos, TechTalks and more.



24160



24040



Compact design offers placement on lab counters for access to frequently used chemicals.

Capacity	Number of Doors and Style	Exterior Dimensions H x W x D	Adjustable Shelves	Model No	Ship Wt lb/kg
Two, 4-liter bottles	1 door, countertop	19.5 x 14.25 x 16.25 in 495 x 362 x 413 mm	–	24040	31/14
Thirty, 1-liter bottles	2 door, undercounter	35 x 36 x 23.5 in 889 x 914 x 597 mm	2	24160	130/59

Wood Laminate Acid Cabinets

Durable and highly chemical-resistant

Safely store highly corrosive liquids such as phenol, nitric acid and sulfuric acid in these wood laminate storage cabinets. Long lasting wood construction along with stainless steel handles and hinges provide exceptional resistance to corrosion from harsh acids. Shelf adjusts on 1-1/4-in (32-mm) centers to accommodate a wide variety of containers. Cabinets include adjustable leg levelers, Haz-Alert™ reflective labels, and double key set for safety and security.

Countertop model 24120 is ideal for smaller quantities used at workbench level. Use the undercounter model 24140 as a free standing piece. It includes a removable, easy-to-clean polyethylene work surface top that is recessed 5/8-in (16-mm) to help contain incidental leaks.



Capacity	Number of Doors and Style	Dimensions H x W x D		Adjustable Shelves	Model No	WHS	Ship Wt lb/kg
		Exterior	Interior				
Six, 2.5 liter bottles	2 door, countertop	18.5 x 24 x 16 in 470 x 610 x 406 mm	17 x 22.488 x 15.228 in 432 x 571 x 387 mm	0	24120	-	52/24
Thirty-six, 2.5 liter bottles	2 door, stand alone	35.75 x 36 x 22 in 908 x 914 x 559 mm	29.496 x 34.488 x 20.858 in 749 x 876 x 530 mm	1	24140		181/82
Forty-nine, 2.5 liter bottles		60 x 42 x 17.875 in 1524 x 1067 x 454 mm	54.511 x 40.488 x 17.118 in 1385 x 1028 x 435 mm		24150		276/125

Note #24140 Height dimension includes 0.75-in (19-mm) top. For undercounter usage, remove top for 22-in (559-mm) depth and adjust leg levelers which extend up to 0.75-in (19-mm).

Extra Accessories

Description	Exterior Dimensions W x D	Model No	Ship Wt lb/kg
Wood Shelf and Clips for 24140	34 x 16.875 in (864 x 429 mm)	24168	18/8
Wood Shelf and Clips for 24150	40 x 13.875 in (1016 x 352 mm)	24167	19/9

Solid Polyethylene Acid Cabinets

Sturdy, smooth construction in an attractive design

- Suitable for highly aggressive liquids—no metal parts to corrode.
- Three-point door latch on larger units offer secure closure and vapor control.
- Toe kick on undercounter model allows user to stand closer to counter—less leaning, better ergonomics.



Solid polyethylene white acid cabinets have excellent chemical resistance to handle the most corrosive chemicals. A protective, all-welded bottom sump and a clean, sleek design complement any laboratory settings. Fully welded, liquid-tight 2-in (51-mm) sump contains accidental spills and makes clean up a snap. Shelf on larger units adjust on 3-in (76-mm) center. Door accepts a padlock for security.

Capacity	Number of Doors and Style	Dimensions H x W x D		Adjustable Shelves	Model No	Ship Wt lb/kg
		Exterior	Interior			
Six, 2.5 liter bottles	1 door, countertop	22 x 17 x 17 in 559 x 432 x 432 mm	21.5 x 16.5 x 16.25 in 546 x 419 x 413 mm	-	24004	26/12
Thirty-six, 2.5-liter bottles	2 door, undercounter	35.75 x 36 x 21.75 in 908 x 914 x 552 mm	35.25 x 35.5 x 20.875 in 895 x 902 x 530 mm	1	24010	160/73
Thirty-six, 2.5-liter bottles	2 door, stand alone	36.75 x 36 x 21.75 in 933 x 914 x 552 mm	35.5 x 35.5 x 20.875 in 902 x 902 x 530 mm		24015	

Extra Accessories

Description	Fits Cabinet Sizes	Dimensions W x D	Model No	Ship Wt lb/kg
Solid Polyethylene Shelf with Shelf Pegs	36 in (914mm) W	34.75 x 20.5 in (883 x 521 mm)	24115	20/9

Document Storage Boxes

Keep your important papers readily available while protecting them from moisture and dirt

Safely store manuals and documents in these weather-resistant polyethylene storage boxes. Each box is bright red for high visibility and features a smooth area for labels. Use the label pack provided that includes two blank labels and labels printed “SDS” and “Instruction Manual”. Boxes come with heavy-duty double-sided tape for easy installation. Large size accepts SDS binder; medium and large sized units accept padlock when security is a concern.

Ideal for storage of:

- Safety data sheets
- Instruction sheets
- Receiving bills
- Evacuation plans
- Schedules
- Plant layouts
- Inventory checklists
- Operator manuals
- Emergency contacts
- Certificates
- Medical records



Double sided tape is provided for mounting on surfaces that should not be penetrated by hardware such as safety cabinets.



Description	Approx Interior Dimensions H x W x D	Exterior Dimensions H x W x D	Lock Hole Dia	Single Unit		Master Carton Packs			
				Model No	Ship Wt lb/kg	Qty Per Master Ctn	Model No	Ship Wt lb/kg	
Medium top opening	11.5 x 8.75 x 1.625 in 292 x 222 x 41 mm	12.5 x 10.25 x 2.25 in 318 x 260 x 57 mm	0.25 in/6 mm	S23303	2/1	20	23303	35/16	
Medium front opening	12.25 x 8.625 x 1 in 311 x 219 x 25 mm	14.5 x 11 x 2.125 in 368 x 279 x 54 mm	0.375 in/10 mm	S23304	3/1.5		23304	42/19	
Tube twist on lid	12 x 3 Dia in 305 x 76 Dia mm	12.5 x 3.75 OD in 318 x 94 OD mm	—	S23305	1/0.5		23305	11/5	
Large front opening	13.25 x 10.75 x 2.25 in 337 x 273 x 57 mm	15.75 x 13.125 x 3.625 in 400 x 333 x 90 mm	0.375 in/10 mm	S23306	4/2	10	23306	33/15	
Label pack (4 yellow labels: 2 blank and 2 printed - SDS and instruction manual)				—	—	—	20	23310	11/5

VaporTrap™ Safety Cabinet Filter

Improves your work environment by reducing employee's inhalation exposure to VOC's

Install a VaporTrap™ Filter to reduce harmful VOC vapors inside your safety cabinets. Activated carbon filter medium contained in a stainless steel mesh cartridge adsorbs the volatile organic chemical vapors from cabinets storing flammable liquids. Sturdy 4-in x 5-1/2-in (102-mm x 139-mm) magnetized base offers flexible placement anywhere within the cabinet. Date notation area on label serves as a reminder for replacement; life cycle varies based upon vapor types and concentrations.

Description	Nom. Dimensions Filter L x D	Model No	Ship Wt lb/kg
VaporTrap™ Filter (2 pk.)	8.75 x 2.25 in (222 x 57 mm)	29916	4/2

Note: Due to variables such as the chemical itself, its purity, or its vapor pressure, temperature, humidity, charcoal age, etc., it is difficult to estimate VOC vapor adsorption rates. The Justrite VaporTrap™ Carbon Filter is not intended to be used as a substitute for using safe closed containers as required by OSHA and the EPA. It is important to clean up spills and residues from the cabinet and containers.



For increased safety, position one or two VaporTrap™ Filters anywhere inside the cabinet.

Safety Cabinet Accessories

Accessories offer organization and convenience

Steel Shelf Dividers fit all Justrite cabinets with 14-in (355-mm) deep shelves. Simply place over shelf and slide into position as desired.

Seismic Bracket Kit provides increased stability—ideal for earthquake or hurricane prone areas. One kit secures any safety cabinet to a wall or floor. Because there are no holes created, the fire protection properties of the cabinet remain intact and the cabinet maintains FM approval.

Leg Riser Frame provides sturdy, stable support for easy relocation of empty cabinet with forklift or pallet jack. High leg frame makes it easy to clean underneath and keeps cabinet away from floor moisture. Includes leg levelers and safety warning label: “Forklift Only When Empty”.

Rolling Cart makes it easy to move a heavy safety cabinet—transport solvents and chemicals directly to your work area. All welded 1/8-in (3-mm) thick heavy-duty steel and 5-in (127-mm) poly caster wheels with brakes for added safety. Push handle is removable. Fits any cabinet 43-in W x 18-in D (1092-mm x 457-mm) with a maximum height of 44-in (1118-mm).

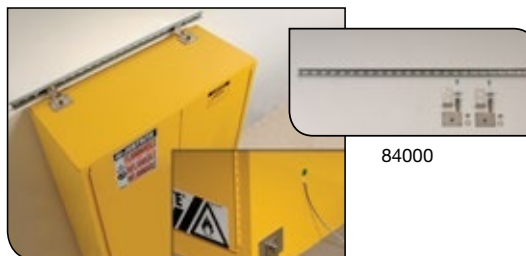

Prevent placing dangerous items on top of cabinet . . .
Add a sloped cabinet cover—ideal when working on scaffolds. Visit our website and search for model # 25987.

Description	Load Capacity lb/kg	Dimensions H x W x D	Model No	Ship Wt lb/kg
Shelf dividers for 30G/114L, 40G/151L, 45G/170L, 12G/45L & 15G/57L compac, 22G/83L slimline and 17G/64L piggyback	—	2 x 2.031 x 14.171 in (51 x 52 x 360 mm)	29985	5/2
Shelf dividers for 22G/83L undercounter	—	2 x 2.031 x 18.171 in (51 x 52 x 462 mm)	29990	5/2
Leg riser frame for 30G/114L and 45G/170L and fume hood cabinets 19G/72L, 23G/87L, 31G/117L	1000/454	5.25 x 43.75 x 18.75 in (133 x 1111 x 476 mm)	84002	31/14
Rolling cart for 30G/114L and piggyback style	500/227	42 x 43.25 x 18.25 in (1066 x 1099 x 464 mm)	84001	37/17
Seismic bracket kit fits all cabinet sizes	—	4 x 48 x 4 in (102 x 1219 x 102 mm)	84000	7/3



Durable, weather resistant aluminum construction offers long-lasting, safe storage of LPG and compressed gas cylinders.

Aluminum Cylinder Lockers

No rust solution to storing LPG and compressed gas cylinders

- 100% welded aluminum construction won't rust, corrode or discolor.
- Exclusive solid roof panel slants to back to shed water and ice.
- Ships fully assembled—saves set-up time.

Heavy gauge, 0.065-in (1.65-mm) thick aluminum mesh and extruded (not bent) frame add rigidity to these cylinder lockers. Wire mesh sides prevent dangerous build up of flammable gases. Heavy-duty, all welded aluminum construction provides superior strength yet is 66% lighter than steel for easy placement and handling—saves on shipping cost. Thick metal panels and welded security lug (order padlock separately) on front panel deter tampering. Aluminum naturally stands up to abusive outdoor conditions and keeps your property clean. Includes 4 labels—2 warning and full/empty cylinder identification.

Lockers meet NFPA 58 for LPG storage and OSHA 1910.110 regulations. LPG vertical lockers also comply with Canadian Standards Association CSA-B149.2.



23001



23006



23005



23003

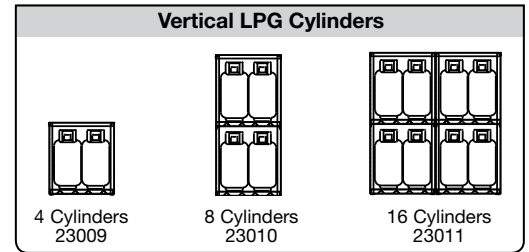
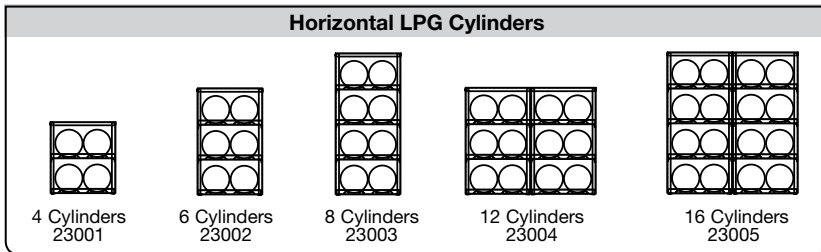

Eleven modular styles provide an efficient solution to expanded, multi-cabinet storage.

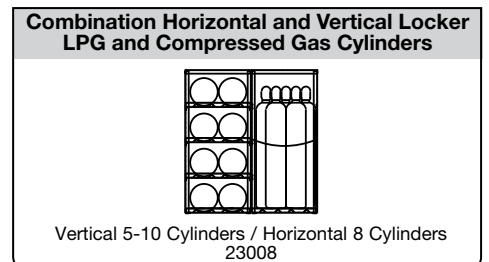
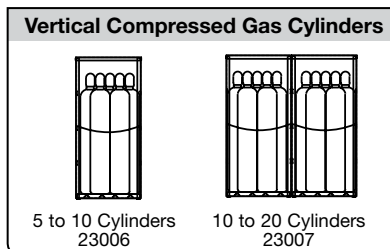

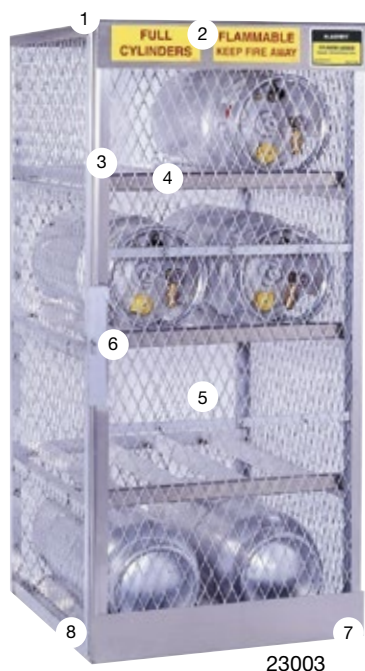

23003

1. Sloped roof design sheds water and ice. Solid top reinforces stability.
2. Includes warning and identification labels.
3. Extruded 0.125-in (3-mm) thick, heavy aluminum framework provides superior strength.
4. Easy-to-use rack positions cylinders securely and stores 20- and 33-lb (9- and 15- kg) cylinders.
5. Heavy, expanded, 0.065-in (1.65-mm) thick aluminum mesh panels and all-welded construction resist abusive outdoor elements—won't rust or discolor.
6. Padlock lug for security.
7. A pre-drilled hole at each corner accepts 0.5-in (12.7-mm) anchor bolts for maximum security and stability.
8. Cylinders stay clear of ground with heavy-duty bottom rack on horizontal locker or strong floor plate on vertical storage locker.



23010



23008



23009



23011

Description	Cylinder Type	Capacities	Dimensions H x W x D Exterior	Racks	Model No	Ship Wt lb/kg
4-cylinder horizontal	LPG	Four 20 or 33 lb cylinders 9 or 15 kg	33.5 x 30 x 32 in 851 x 762 x 813 mm	1	23001	79/36
6-cylinder horizontal		Six 20 or 33 lb cylinders 9 or 15 kg	49.5 x 30 x 32 in 1257 x 762 x 813 mm	2	23002	97/44
8-cylinder horizontal		Eight 20 or 33 lb cylinders 9 or 15 kg	65 x 30 x 32 in 1651 x 762 x 813 mm	3	23003	114/52
12-cylinder horizontal		Twelve 20 or 33 lb cylinders 9 or 15 kg	49.5 x 60 x 32 in 1257 x 1524 x 813 mm	4	23004	178/81
16-cylinder horizontal		Sixteen 20 or 33 lb cylinders 9 or 15 kg	65 x 60 x 32 in 1651 x 1524 x 813 mm	6	23005	211/96
4-cylinder vertical		Four 20 or 33 lb cylinders 9 or 15 kg	33.5 x 30 x 32 in 851 x 762 x 813 mm	—	23009	88/40
8-cylinder vertical	Eight 20 or 33 lb cylinders 9 or 15 kg	65 x 30 x 32 in 1651 x 762 x 813 mm	1	23010	95/43	
16-cylinder vertical	Sixteen 20 or 33 lb cylinders 9 or 15 kg	65 x 60 x 32 in 1651 x 1524 x 813 mm	2	23011	204/93	
10-cylinder vertical	Compressed Gas	Up to 10 cylinders	65 x 30 x 32 in 1651 x 762 x 813 mm	—	23006	102/46
20-cylinder vertical		Up to 20 cylinders	65 x 60 x 32 in 1651 x 1524 x 813 mm	—	23007	187/85
Combo horizontal & vertical	LPG & Compressed Gas	Up to 8 horizontal and 10 vertical cylinders	65 x 60 x 32 in 1651 x 1524 x 813 mm	3	23008	198/90



Sixteen-drum locker with optional steel ramp simplifies drum loading.

Outdoor Safety Lockers – Non-Combustible NEW

Safe, secure storage for flammables and hazardous chemicals

- Leakproof, all welded sump with galvanized steel grate flooring.
- 42-in (1.07-m) wide steel door system with 3-point lock.
- Chemical and UV resistant coating, inside and out.

Protect people and the environment and meet insurance requirements by storing hazardous materials in rugged, FM-approved Outdoor Safety Lockers. Non-combustible construction with heavy gauge steel and built-in secondary containment, every locker is fully compliant to meet EPA 40 CFR, NFPA 30 and NFPA 1 regulations. Proper chemical storage reduces poison hazards and accidents, minimizes contamination of chemicals, and prevents unwanted, costly fines.

Each locker features natural draft ventilation, NFPA 704 diamond decal for content identification, anchoring plates for hold down protection, and multiple static grounding connections for maximum safety. Forklift channels permit easy relocation.

Choose explosion relief panels for the storage of highly volatile Class 1A or dispensing of Class 1 A and 1B flammables as defined by NFPA – always check with the local authority having jurisdiction to ensure safety by following all local regulations, including proper setback requirements.

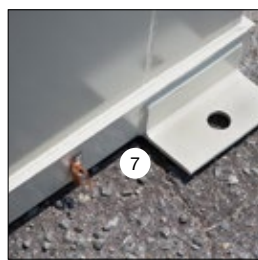

1. Air vents on both sides
2. Inside grounding lug
3. Leakproof sump with removable, galvanized steel grate floor
4. High visibility safety strip
5. Forklift channels
6. 3-point latching system
7. Outside grounding lug and anchor plate
8. Explosion relief design with blow-out panels

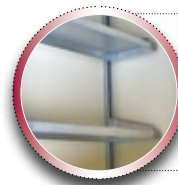

For added convenience and safety . . .
 Include ramp, shelving, grounding kit, fire protection and more – see page 44-45 for optional accessories.

NON-COMBUSTIBLE OUTDOOR SAFETY LOCKERS



55-Gal Drum Capacity	Sump Capacity Gallons/Liters	Dimensions W x D x H		Approval/Lstg Regulation	Standard		Explosion Relief	
		Exterior*	Interior		Model No	Ship Wt lb/kg	Model No	Ship Wt lb/kg
2	120/454	67 in x 38 in x 75 in 1702 mm x 965 mm x 1905 mm	54 in x 30 in x 55.5 in 1372 mm x 762 mm x 1410 mm	FM,N,A,E	911020	982/445	911021	1069/485
4	100/379	67 in x 62 in x 75 in 1702 mm x 1575 mm x 1905 mm	54 in x 54 in x 62 in 1372 mm x 1372 mm x 1575 mm		911040	1341/608	911041	1428/648
6	140/530	91 in x 62 in x 97 in 2311 mm x 1575 mm x 2464 mm	78 in x 54 in x 84 in 1981 mm x 1372 mm x 2134 mm		911060	1658/752	911061	1745/792
9	198/750	91 in x 86 in x 97 in 2311 mm x 2184 mm x 2464 mm	78 in x 78 in x 84 in 1981 mm x 1981 mm x 2134 mm		911090	2101/953	911091	2203/999
12	253/958	84 in x 115 in x 97 in 2134 mm x 2921 mm x 2464 mm	78 in x 102 in x 84 in 1981 mm x 2591 mm x 2134 mm		911120	2442/1108	911121	2616/1187
16	326/1234	115 in x 110 in x 97 in 2921 mm x 2794 mm x 2464 mm	102 in x 102 in x 84 in 2591 mm x 2591 mm x 2134 mm		911160	2959/1342	911161	3126/1418

Note: Door height on 2- and 4-drum models is 51-in (1.30-m) high and 80-in (2.03-m) high on 6- through 16-drum models. *Dimensions include mounting plates and door hardware. In most instances, locker sizes 2- through 6-drum are available to ship via a closed container truck, which can potentially reduce freight costs as compared to flat bed shipping alternatives.



See page 2 for Approval and Compliance Key



Six-drum locker with 42-in (1.07-m) wide steel door allows easy access to contents. Shown with optional ramp

Outdoor Safety Lockers—Agri-Turf™ **NEW**

Designed for the safe and secure storage of agricultural and turf management chemicals

- Galvanized steel shelving provides extra storage space.
- R-11 insulation in walls, ceiling and sump walls for temperature control—available on select models.
- GFI receptacle with weatherproof cover.

Safely store herbicides, fungicides, pesticides, fertilizers and other agri-chemicals in these FM-approved lockers. Durable heavy-duty steel construction plus chemical and UV resistant green coating, inside and out, ensure long life. Natural draft ventilation, multiple static grounding connections and vapor-resistant exterior light with photocell promote safe storage and handling practices. Galvanized steel grate flooring along with leakproof secondary containment provide safe and quick cleanup. Use the convenient forklift channels for easy relocation. Each locker is fully compliant to meet EPA, NFPA 30 and NFPA 1 regulations.

Models with capacities 205 cubic feet (5.8 cubic meter) and larger also include a dust-proof interior light with weatherproof switch. Optional accessories for added convenience and safety include a loading ramp, grounding kit, fire protection, and heating and cooling packages.



Dust proof interior light on sizes 205 cu. ft. and larger



R-11 insulation in walls, ceiling, and sump walls



3-tier shelving (total 9 shelves) on sizes 205 cu. ft. and larger



Vapor-resistant exterior light with photocell



Weatherproof GFI receptacle and light switch



914060
6-drum capacity



Capacity Cubic Feet/ Meters	Sump Capacity Gallons/Liters	Dimensions W x D x H		Approv/Lstg Regulation	Model No	Ship Wt lb/kg	Shelf** Qty	Interior Light & R-11 Insulation
		Exterior*	Interior					
52/1.5	91/345	67 in x 38 in x 75 in 1702 mm x 965 mm x 1905 mm	54 in x 30 in x 55.5 in 1372 mm x 762 mm x 1410 mm	FM,N,A,E	914020	1428/648	2	No
105/3.0	82/310	67 in x 62 in x 75 in 1702 mm x 1575 mm x 1905 mm	54 in x 54 in x 62 in 1372 mm x 1372 mm x 1575 mm		914040	1915/867	2	No
205/5.8	118/447	91 in x 62 in x 97 in 2311 mm x 1575 mm x 2464 mm	78 in x 54 in x 84 in 1981 mm x 1372 mm x 2134 mm		914060	2631/1193	9	Yes
296/8.4	171/647	91 in x 86 in x 97 in 2311 mm x 2184 mm x 2464 mm	78 in x 78 in x 84 in 1981 mm x 1981 mm x 2134 mm		914090	3355/1522	9	Yes
387/11.0	223/844	84 in x 115 in x 97 in 2134 mm x 2921 mm x 2464 mm	78 in x 102 in x 84 in 1981 mm x 2591 mm x 2134 mm		914120	3960/1796	9	Yes
506/14.3	292/1106	115 in x 110 in x 97 in 2921 mm x 2794 mm x 2464 mm	102 in x 102 in x 84 in 2591 mm x 2591 mm x 2134 mm		914160	4723/2142	9	Yes

Note: Door height on 52- and 105-cu ft models is 51-in (1.30-m) high and 80-in (2.03-m) high on 205- through 506-cu ft models.

*Dimensions include mounting plates and door hardware. For exterior light and GFI receptacle add: 7-inch (178-mm) to W on 52- and 105-cu ft models; 3-inch (76-mm) to W and 6-inch (152-mm) to D on 205-, 296-, and 506-cu ft models; 6-inch (152-mm) to W and 5-inch (127-mm) to D on 387-cu ft model.

**Shelves for 52- and 105-cu ft lockers are two-tier and back wall only. All other locker sizes have three-tier on back and side walls.

In most instances, locker sizes 52- through 205-cu ft are available to ship via a closed container truck, which can potentially reduce freight costs as compared to flat bed shipping alternatives.



Six-drum locker with optional ramp offers a convenient way to load or unload heavy drums using a drum dolly.

Outdoor Safety Lockers—2-hour Fire-Rated NEW

Fire-rated construction for safe storage of drums of flammables and combustibles

- 90-minute fire-rated door—third party tested and labeled.
- Gravity air flow vents—UL Listed fire dampers with fusible links.

Manufactured with fire-rated and weatherproof construction, each 2-hour locker has an FM-approved fire-rated wall and roof design and meets EPA 40 CFR, NFPA 30 and NFPA 1 regulations. Multiple layers of fire-resistant gypsum wall board are encased between exterior heavy gauge steel and interior galvanized sheet steel for maximum durability. A leakproof, all welded sump provides compliant secondary containment of hazardous liquids. Galvanized steel grate flooring removes easily for cleaning.

Gravity air flow vents include UL Listed fire dampers and fusible links for maximum safety. Hydraulic door mechanism ensures door will automatically close. Forty-two inch (1.07-m) wide door comes with UL Listed keyed lockset for security. Additional safety features include static grounding connections, anchoring plates, and NFPA 704 diamond decal.

Designed to be placed near existing structures and/or property set-backs, 2-hour fire-rated lockers provide a safe yet convenient storage solution. This improved proximity advantage over non-combustible lockers allows for more efficient use, distribution and storage of your flammables and combustibles. NOTE: Please check with your local authority having jurisdiction for set-back requirements and the correct wall/roof rating needed for your application.

Lockers are also available with FM-approved explosion relief panels that release at 20 psf to reduce the damage associated with a potential explosion.



Independently tested and approved 90-minute fire-rated door



UL Listed air flow vent



Hydraulic door closer



Customize your locker . . .

For specific applications with optional features and accessories, including loading ramp, shelving, grounding kit, fire protection, lighting, and heating/cooling packages—see pages 44-45.



55-Gal. Drum Capacity	Sump Capacity Gallons/Liters	Dimensions W x D x H		Approval/Stdg Regulation	Standard		Explosion Relief	
		Exterior*	Interior		Model No	Ship Wt lb/kg	Model No	Ship Wt lb/kg
2	88/333	71 in x 42 in x 75 in 1803 mm x 1067 mm x 1905 mm	53.5 in x 29.5 in x 54 in 1359 mm x 749 mm x 1372 mm	FM,N,A,E	912020	1821/826	912021	1775/805
4	80/303	71 in x 66 in x 75 in 1803 mm x 1676 mm x 1905 mm	53.5 in x 53.5 in x 60.5 in 1359 mm x 1359 mm x 1537 mm		912040	2521/1144	912041	2475/1123
6	116/439	95 in x 66 in x 97 in 2413 mm x 1676 mm x 2464 mm	77.5 in x 53.5 in x 82.5 in 1969 mm x 1359 mm x 2096 mm		912060	3505/1590	912061	3459/1569
9	168/636	95 in x 90 in x 97 in 2413 mm x 2286 mm x 2464 mm	77.5 in x 77.5 in x 82.5 in 1969 mm x 1969 mm x 2096 mm		912090	4408/1999	912091	4344/1970
12	221/837	88 in x 119 in x 97 in 2235 mm x 3023 mm x 2464 mm	77.5 in x 101.5 in x 82.5 in 1969 mm x 2578 mm x 2096 mm		912120	5225/2370	912121	5133/2328
16	288/1090	119 in x 114 in x 97 in 3023 mm x 2896 mm x 2464 mm	101.5 in x 101.5 in x 82.5 in 2578 mm x 2578 mm x 2096 mm		912160	6193/2809	912161	6095/2765

Note: Door height on 2- and 4-drum models is 51-in (1.30-m) high and 80-in (2.03-m) high on 6- through 16-drum models. *Dimensions include mounting plates and door hardware. In most instances, locker sizes 2- through 6-drum are available to ship via a closed container truck, which can potentially reduce freight costs as compared to flat bed shipping alternatives.



Outdoor Safety Lockers—4-hour Fire-Rated **NEW**

Higher fire rating—provides proximity advantage over non-combustible and 2-hour locker models

- 3-hour fire-rated door—third party tested and labeled.
- Gravity air flow vents—UL Listed fire dampers with fusible links.
- Leakproof all welded sump.

Manufactured with fire-rated and weatherproof construction, each 4-hour locker has an FM-approved fire-rated wall and roof design and meets EPA 40 CFR, NFPA 30 and NFPA 1 regulations. Multiple layers of fire-resistant gypsum wall board are encased between exterior heavy gauge steel and interior galvanized sheet steel for maximum durability. A leakproof, all welded sump provides compliant secondary containment of hazardous liquids. Galvanized steel grate flooring removes easily for cleaning.

Gravity air flow vents include UL Listed fire dampers and fusible links for maximum safety. Hydraulic door mechanism ensures door will automatically close. Forty-two inch (1.07-m) wide door comes with UL Listed keyed lockset for security. Additional safety features include static grounding connections, anchoring plates, and NFPA 704 diamond decal.

Designed to be placed within close proximity of existing structures and/or property set-backs, 4-hour fire-rated lockers provide a safe yet convenient storage solution. This proximity advantage over non-combustible and 2-hour lockers allows for the most efficient use, distribution and storage of your hazardous chemicals and drums of flammable liquids. NOTE: Please check with your local authority having jurisdiction for setback requirements and the correct wall/roof rating needed for your application.

Lockers are also available with FM-approved explosion relief panels that release at 20 psf to reduce the damage associated with a potential explosion.



Designed for close placement to existing structures, 4-hr fire-rated lockers provide a safe and convenient storage solution.



913060
6-drum capacity



Get answers to frequently asked questions . . .

Visit our website to learn more about choosing the proper locker design for your application, chemical storage guidelines, and more.



55-Gal. Drum Capacity	Sump Capacity Gallons/Liters	Dimensions W x D x H		Approv/Lstg Regulation	Standard		Explosion Relief	
		Exterior*	Interior		Model No	Ship Wt lb/kg	Model No	Ship Wt lb/kg
2	75/284	71 in x 42 in x 75 in 1803 mm x 1067 mm x 1905 mm	50.5 in x 26.5 in x 52.5 in 1283 mm x 673 mm x 1334 mm	FM,N,A,E	913020	2200/998	913021	2065/937
4	71/269	71 in x 66 in x 75 in 1803 mm x 1676 mm x 1905 mm	50.5 in x 50.5 in x 59 in 1283 mm x 1283 mm x 1499 mm		913040	3036/1377	913041	2901/1316
6	105/397	95 in x 66 in x 97 in 2413 mm x 1676 mm x 2464 mm	74.5 in x 50.5 in x 81 in 1892 mm x 1283 mm x 2057 mm		913060	4330/1964	913061	4195/1903
9	155/587	95 in x 90 in x 97 in 2413 mm x 2286 mm x 2464 mm	74.5 in x 74.5 in x 81 in 1892 mm x 1892 mm x 2057 mm		913090	5467/2480	913091	5270/2390
12	205/776	88 in x 119 in x 97 in 2235 mm x 3023 mm x 2464 mm	74.5 in x 98.5 in x 81 in 1892 mm x 2502 mm x 2057 mm		913120	6468/2934	913121	6198/2811
16	272/1030	119 in x 114 in x 97 in 3023 mm x 2896 mm x 2464 mm	98.5 in x 98.5 in x 81 in 2502 mm x 2502 mm x 2057 mm		913160	7740/3511	913161	7475/3391

Note: Door height on 2- and 4-drum models is 51-in (1.30-m) high and 80-in (2.03-m) high on 6- through 16-drum models. *Dimensions include mounting plates and door hardware.

In most instances, locker sizes 2- through 6-drum are available to ship via a closed container truck, which can potentially reduce freight costs as compared to flat bed shipping alternatives.

Outdoor Safety Lockers – Optional Accessories **NEW**

Accessorize your locker with options that improve function and add convenience

Customize your locker to meet specific applications with a variety of optional features and accessories designed to meet code and increase safety.

- Add sturdy steel ramps to simplify loading or unloading heavy drums with a drum dolly.
- Add galvanized steel shelving for organized, easy access to smaller containers.
- Add heating and/or air conditioning where comfort, chemical stability or freeze protection is a concern.
- Choose from two varieties of fire protection – fuse linked extinguishers or an integral dry chemical system.

Use the descriptions below, combined with the charts on the next page, to determine the accessories available with each style of safety locker.



**Grounding Kit
Model 915505**
Kit comes with rod – 5/8-in (16-mm) diameter x 8-ft (2438-mm) L, wire and connector

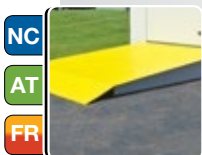

Loading Ramp
Steel with anti-skid yellow paint
• **Model 915001:**
48-in (1219-mm) W x 120-in (3048-mm) L
• **Model 915003:**
48-in (1219-mm) W x 88-in (2235-mm) L



**Shelving
Models 915101 - 915105**
Galvanized steel shelving. Two-tier, 16-in (406-mm) wide with mounting brackets—back wall only
Not available on locker models with explosion relief panels. Shelf package for 2- and 4-drum models (915101) will limit the ability to load locker to full drum capacity.

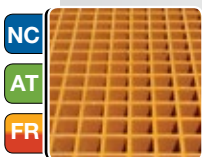

**Fiberglass Grate with Sump Liner
Models 915201 - 915211**
High density polyethylene (HDPE) sump liner and fiberglass grate flooring for acid and corrosive chemical spill resistance



**Basic Fire Protection System
Models 915401 Model 915403**
BC Type, FE-227 extinguisher unit, ceiling mounted and fuse linked



**Dry Chemical Fire Suppression System
Model 915405**
• FM-approved, UL Listed, ABC Type, dry chemical system with agent cylinder
• One pull station and means of remote annunciation



**Interior Light and Fan Package
Model 915501**
• Interior explosion-proof light with exterior on/off switch — UL listed
• Explosion-proof mechanical ventilator tied to light switch for forced vapor removal
• Explosion-proof conduit and wiring with seal-offs



**Exterior Light
Model 915503**
Explosion-proof and photocell activated
Only available when ordered with Interior Light/Fan Package 915501.



Explosion-Proof Wall-mounted Heaters
• **Model 915301:** 6,000 btu
• **Model 915303:** 12,000 btu
Must be ordered in conjunction with the equivalent size R-11 insulation package.



Explosion-Proof Air Conditioner
• **Model 915305:** 15,000 btu
• **Model 915307:** 20,000 btu
Must be ordered in conjunction with the equivalent size R-11 insulation package.



Explosion Proof Wall-mounted Heater / Air Conditioner Package
• **Model 915309:** 6,000 / 15,000 btu
• **Model 915311:** 12,000 / 20,000 btu
Must be ordered in conjunction with the equivalent size R-11 insulation package.



**R-11 Insulation
Models 915601 - 915611**
R-11 insulation in the ceiling, walls, and sump walls for added temperature control and use in conjunction with the air and heat packages

Optional accessories for Outdoor Safety Lockers **NEW**



Locker Capacity	Grounding Kit		Loading Ramp		Galvanized Steel* Shelving - 2 Tier		Fiberglass † Grate Flooring (with Sump Liner)		Basic Fire † Protection System		Dry Chemical Fire † Suppression		Interior Light † and Fan Electrical Package		Exterior Light †** Package		
	Model No	Weight lb/kg	Model No	Weight lb/kg	Model No	Weight lb/kg	Model No	Weight lb/kg	Model No	Weight lb/kg	Model No	Weight lb/kg	Model No	Weight lb/kg	Model No	Weight lb/kg	
2-drum	915505	10/5	915001	300/136	915101	69/29	—	—	915401	12/5	NA	—	915501	100/45	915503	25/11	
4-drum																	915201
6-drum			915003	225/102	915103	86/39			915205	915403	35/16	915405					200/91
9-drum									915207								
12-drum									915209								
16-drum									915211								

Note: Due to space constraints in the 2- and 4-drum models, shelving and interior light packages cannot be ordered together.



Locker Capacity Cubic Feet/meters	Grounding Kit		Loading Ramp		Fiberglass † Grate Flooring (with Sump Liner)		Basic Fire † Protection System		Dry Chemical † Fire Suppression		Explosion- † Proof Heater		Explosion-Proof † Air Conditioner		Heater and † Air Conditioner Package							
	Model No	Weight lb/kg	Model No	Weight lb/kg	Model No	Weight lb/kg	Model No	Weight lb/kg	Model No	Weight lb/kg	Model No	Weight lb/kg	Model No	Weight lb/kg	Model No	Weight lb/kg						
49/1.4	915505	10/5	915001	300/136	915201	—	915401	12/5	NA	—	NA	—	NA	—	NA	—						
100/2.8																	915203					
202/5.7			915003	225/102	915205	—			915403	35/16	915405	200/91					915301	100/45	915305	200/91	915309	275/125
292/8.3																						
382/10.8																	915209					
500/14.2																	915211					



Locker Capacity	Grounding Kit		Loading Ramp		Galvanized Steel* Shelving - 2 Tier		Fiberglass † Grate Flooring (with Sump Liner)		Basic Fire † Protection System		Dry Chemical † Fire Suppression		Interior Light † and Fan Electrical Package		Exterior Light †** Package		
	Model No	Weight lb/kg	Model No	Weight lb/kg	Model No	Weight lb/kg	Model No	Weight lb/kg	Model No	Weight lb/kg	Model No	Weight lb/kg	Model No	Weight lb/kg	Model No	Weight lb/kg	
2-drum	915505	10/5	915001	300/136	915101	62/29	—	—	915401	12/5	NA	—	915501	100/45	915503	25/11	
4-drum																	915201
6-drum			915003	225/102	915103	86/39			915205	915403	35/16	915405					200/91
9-drum									915207								
12-drum									915209								
16-drum									915211								

Note: Due to space constraints in the 2- and 4-drum models, shelving and interior light packages cannot be ordered together.

Fire-Rated Models (continued)

Locker Capacity	Explosion- † Proof Heater		Explosion-Proof † Air Conditioner		Heater and † Air Conditioner Package		R-11 Insulation †	
	Model No	Weight lb/kg	Model No	Weight lb/kg	Model No	Weight lb/kg	Model No	Weight lb/kg
2-drum	NA	—	NA	—	NA	—	915601	56/25
4-drum							915603	73/33
6-drum	915301	100/45	915305	200/91	915309	275/125	915605	114/52
9-drum							915607	137/62
12-drum	915303	100/45	915307	200/91	915311	275/125	915609	160/73
16-drum							915611	185/84

Note: Heating and air conditioning packages must be ordered in conjunction with the equivalent size insulation package on fire-rated lockers

† These accessories must be purchased in conjunction with a locker to ensure proper installation and to retain FM approval.

* Shelving is not available on models with explosion relief panels. Shelf package for 2- and 4-drum models (915101) will limit the ability to load locker to full capacity.

** Exterior light package is only available when ordered with the interior light/fan package 915501

Why Do I Need a Safety Can?

Almost every place of business has occasion to use flammable liquids such as fuels, chemicals, and solvents. Whereas these liquids are relatively commonplace, it's important to understand the dangers they may present. For example, one gallon of vaporized gasoline can explode with the same force as twenty sticks of dynamite. Safety containers protect workers by minimizing the risk of accidents and fires when handling hazardous liquids.

Safety cans serve critical functions:

- Reduce the risk of fire and explosion when pouring and storing flammable liquids
- Provide compliance with federal OSHA regulations and fire codes
- Improve efficiency with ease-of-use features which enhance pouring and filling operations



Types of Safety Containers

Safety containers come in a variety of types and sizes for different applications. All are designed to applicable codes and regulations and include safety features for worker protection.

- Type I and Type II steel safety cans
- D.O.T. (Department of Transportation) safety cans
- Polyethylene safety cans
- Laboratory safety cans
- Quick-disconnect safety disposal cans
- Liquid disposal safety cans
- Oily waste cans
- Plunger and bench cans
- Dip, wash, and rinse tanks



Type I and Type II



D.O.T.



Polyethylene



Laboratory



Quick-Disconnect Disposal



Liquid Disposal



Oily Waste



Plunger and Bench



Dip and Wash

Safety Container Compliance

Justrite safety containers meet at least one or more of the following regulations:

- OSHA 1910.106
- National Fire Protection Association (NFPA) Code 30
- UN/D.O.T. 49 CFR parts 100 to 185
- National Fire Code of Canada
- NFPA Fire Code 1
- International Fire Code (IFC)
- California Air Resources Board (CARB) Title 13



Safety Container Approvals

Most safety containers carry independent, third party certification from one or more of the following:

- FM Approvals
- Underwriters Laboratories
- TÜV Technical Inspection Association



Safety expertise since 1906

Justrite offers over 300 models of safety containers to keep workers safe in different industries throughout the world. Learn more about how to choose the proper container for your need and how to properly bond and ground during liquid transfer operations—visit our website and request a free copy of our popular *RedBook™... Your Guide to Handling Flammable Liquids Safely.*



Safety in a Can!



Exclusive, vented Type II AccuFlow™ manifold with a Safe Squeeze® trigger handle provides the fastest smoothest, most controlled pouring. Patented.



Flexible 9-in (229-mm) hose on Type II AccuFlow™ offers targeted pouring into small openings.



Quick-fill port on Type II AccuFlow™ features an ergonomically designed lift lever that opens wide for easy filling.



Extra capacity in all cans accommodates oil additives for two cycle engines.



1/2-in (13-mm) grip lip along bottom supports pouring and resists accidental punctures when placed on uneven surfaces.



Stainless steel flame arrester stops flashback ignition. Long 3-1/2-in (88-mm) length offer safe secure insertion of gas nozzle.



Optional 2-position polypropylene funnel for Type I cans aids in pouring and folds down for compact storage and filling.



Large ID zone permits user labeling to avoid misuse, mishaps with incompatible mixtures, or to identify owner or department.

Comfortable, rounded handle doesn't cut into hand.

Leakproof, positive pressure relief lid automatically vents to prevent rupture or explosion. It is spring-loaded to self-close controlling vapors and spills.



Type II **AccuFlow™**

Type I

Trilingual warning label

Free swinging handle with counter-balanced design leverages the weight of the can against the opening mechanism for easy pouring and carrying.

Reinforcing ribs strengthen walls to resist denting or implosion.

Double lock seams at base and top offer four thicknesses of steel for extra "bumper guard" protection.

24-gauge galvanized steel body and handle finished in an environmentally friendly, tough powder-coat finish resists solvents and stands up to abuse.

100% leak tested

Fully compliant—meets OSHA and NFPA





Swinging, full-fisted rounded handle eases carrying.

Type I Safety Cans

Self-closing, leakproof lid provides safety from spills

Designed with a single spout for filling and pouring, the sealed lid features automatic positive-pressure relief that vents between 3 and 5 psig (0.2 and 0.35 bar) to guard against rupture or explosion.

Made from high-grade coated steel, each can is tested to guarantee 100% leakproof construction. The tough powder-coat finish resists chemicals and stands up to demands of rigorous use. Each Justrite safety can is equipped with a stainless steel flame arrester which dissipates heat to stop flashback ignition. Cans up to 1-quart (1-L) feature a trigger-release handle, while larger capacities have a swinging handle to greatly ease carrying of heavier loads. Large label ID zone on swing-handle cans provides writing space to identify contents, department location, or individual user name.

Certified by FM, UL/ULC, and TÜV, Justrite safety cans also meet OSHA and NFPA requirements, and come with a ten-year warranty.

Type I Safety Can Funnel

Used to pour into smaller openings, the polypropylene funnel attaches to the spout neck of Type I safety cans sized 1-gallon (4 L) and larger. The two-position funnel folds down for when you fill or store the can, and stays up for when you pour. Large rounded bowl provides protection from splashing and spillage. Durable construction holds up to heavy use.



Convenient hinged design allows you to fill the can without removing the funnel.



10001 10101 10301



7150100 7125100 7120100 7110100



Prevent static discharge when transferring flammable liquids.
Use antistatic wires to bond and ground containers—see page 73 for a wide variety.

Description and Capacity	Dimensions OD x H	Approv/Lstg Regulation	Red Can Model No	Red Can with Funnel* Model No	Ship Wt lb/kg
Trigger Handle Type I Safety Cans					
1 pint (0.5 L) steel safety can	4.812 x 6.75 in 122 x 172 mm	FM, UL/ULC, TÜV	10001	—	2/1
1 quart (1 L) steel safety can	4.812 x 8.25 in 122 x 210 mm		10101		
1 gallon (4 L) steel safety can	7.25 x 11.5 in 184 x 292 mm	FM, UL/ULC	10301		4/2
Swinging Handle Type I Safety Cans					
1 gallon (4 L) steel safety can	9.5 x 11 in 241 x 279 mm	FM, UL/ULC, TÜV	7110100	7110110	4/2
2 gallon (7.5 L) steel safety can	9.5 x 13.75 in 241 x 349 mm		7120100	7120110	6/3
2.5 gallon (9.5 L) steel safety can	11.75 x 11.5 in 298 x 292 mm		7125100	7125110	
5 gallon (19 L) steel safety can	11.75 x 16.875 in 298 x 429 mm		7150100	7150110	8/4
Polypropylene funnel for 1 gallon (4L) and larger	0.5 x 11.25 in 13 x 286 mm	—	11202Y	—	2/1
Bolt-on funnel with galvanized hose for 1 gallon (4L) and larger	1 x 14 in 25 x 356 mm		11089		

*Approvals apply to safety can only, not funnel.



Type I Safety Cans—Optional Colors

Differentiate liquids and avoid accidental equipment damage

When working with flammable or combustible liquids, using the wrong fluid could result in equipment damage or lead to disaster. Storing fuels and chemicals in different colored safety cans help identify, organize, and segregate liquids. Colored safety cans have all the same safety benefits and high performance features found in Justrite's popular red Type I cans, including a self-closing, leakproof lid, a flame arrester to stop flashback ignition, and a large identification zone to label contents.

OSHA requires flammables with a flash point below 80°F (27C) be in a red can with yellow band. Typical industry convention is:

- ▶ **Red for Gasoline**
- ▶ **Blue for Kerosene**
- ▶ **Yellow for Diesel**
- ▶ **Green for Oil**

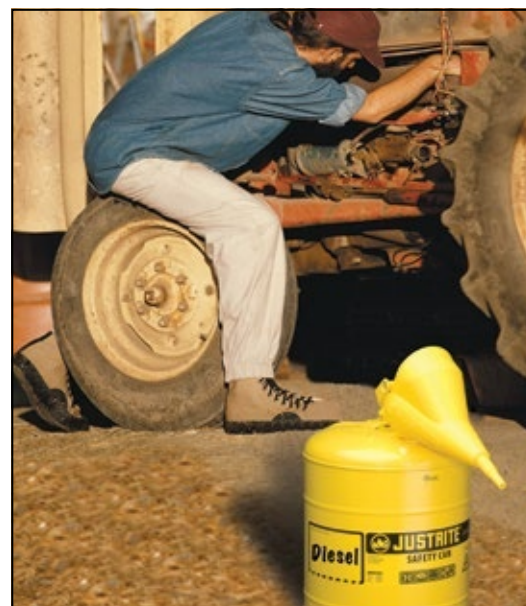

Safety can with 0.5-in (13-mm) diameter funnel makes it easy to pour into small openings.

Safety Can with Funnel Value Package

For added convenience when pouring into small openings, attach a polypropylene funnel to safety cans sized 1-gallon (4-liter) and larger. Unique hinged design folds down to allow filling without taking off the funnel, and stays up when pouring. Cost-saving combination pack includes can with funnel conveniently packed in one carton.



ID zone permits user labeling to avoid misuse, mishaps with incompatible mixtures, or to identify owner or department.



7150300, 7150400, 7150200



7125210

7120300



Description and Capacity	Dimensions OD x H	Approv/Lstg Regulation	Yellow Can Model No	Yellow Can with Funnel* Model No	Blue Can Model No	Blue Can with Funnel* Model No	Green Can Model No	Green Can with Funnel* Model No	Ship Wt lb/kg
Trigger Handle Type I Safety Cans									
1 pint (0.5 L) steel safety can	4.812 x 6.75 in 122 x 172 mm	FM, UL/ULC, TÜV	10011	—	—	—	—	—	2/1
1 quart (1 L) steel safety can	4.812 x 8.25 in 122 x 210 mm		10111	—	—	—	—		
Swinging Handle Type I Safety Cans									
1 gallon (4 L) steel safety can	9.5 x 11 in 241 x 279 mm	FM, UL/ULC, TÜV	7110200	7110210	7110300	7110310	7110400	7110410	4/2
2 gallon (7.5 L) steel safety can	9.5 x 13.75 in 241 x 349 mm		7120200	7120210	7120300	7120310	7120400	7120410	6/3
2.5 gallon (9.5 L) steel safety can	11.75 x 11.5 in 298 x 292 mm		7125200	7125210	7125300	7125310	7125400	7125410	
5 gallon (19 L) steel safety can	11.75 x 16.875 in 298 x 429 mm		7150200	7150210	7150300	7150310	7150400	7150410	8/4

*Approvals apply to safety can only, not funnel.



Independent carrying handle doesn't interfere with pouring mechanism—no worry about accidental spills.

Type II AccuFlow™ Safety Cans

Vented design provides smooth, glug-free liquid flow

Go beyond protection and compliance with the added convenience of AccuFlow™ with Safe-Squeeze® trigger for safe and controlled pouring.

Justrite's patented manifold and proportional flow-control Safe-Squeeze® trigger provides you the means to regulate the flow rate when handling flammable liquids. Fill port with ergonomic lift lever makes filling easy. Flexible 9-in (229-mm) long metal hose spout helps control the pour into small openings.

Made from high-grade coated steel, each can is pressure tested to ensure quality. The tough powder-coat finish resists chemicals and stands up to demands of rigorous use. Stainless steel flame arrester—equipped in all Justrite safety cans—dissipates heat to stop flashback ignition. Sealed lid features automatic positive-pressure relief that vents between 3 and 5 psig (0.2 and 0.35 bar) to protect against explosion. Large label ID zone provides writing space to identify contents, department location, or individual user name. All can sizes have extra capacity for adding two-cycle engine oil or other additives.

Certified by FM, UL/ULC, and TÜV, Justrite safety cans also meet OSHA and NFPA requirements, and come with a ten-year warranty.

Easy-to-fill!

Ergonomic lift lever opens the self-closing spout wide for easy filling. A full-length stainless steel flame arrester dissipates heat and allows deeper, secure insertion of the nozzle when filling.



Description and Capacity	Hose Dimensions OD x L	Can Dimensions OD x H	Approv/Lstg Regulation	Red Can Model No	Ship Wt lb/kg
1 gallon (4 L) steel safety can with hose	0.625 x 9 in 16 x 229 mm	9.5 x 10.5 in 241 x 267 mm	FM, UL/ULC, TÜV	7210120	7/3
2 gallon (7.5 L) steel safety can with hose		9.5 x 13.25 in 241 x 337 mm		7220120	9/4
2.5 gallon (9.5 L) steel safety can with hose		11.75 x 12 in 298 x 305 mm		7225120	
5 gallon (19 L) steel safety can with hose		11.75 x 17.5 in 298 x 445 mm		7250120	11/5
2.5 gallon (9.5 L) steel safety can with hose	1 x 9 in 25 x 229 mm	11.75 x 12 in 298 x 305 mm		7225130	9/4
5 gallon (19 L) steel safety can with hose		11.75 x 17.5 in 298 x 445 mm	7250130	11/5	



Type II AccuFlow™ Safety Cans—Optional Colors

Use color safety cans to identify, organize, and segregate liquids

- Fully compliant—meets OSHA and NFPA regulations.
- FM-approved, UL/ULC Listed, and TÜV certified.

When working with flammable or combustible liquids, color-code safety cans to prevent equipment damage as a result of using the wrong fuel. Colored AccuFlow™ safety cans feature a patented manifold for safe, fast, precision pouring. They have all the same safety features as Justrite's red AccuFlow™ cans including a chemically-resistant stainless steel flame arrester to prevent flashback ignition and a self-closing, self-venting lid to control vapors and spills.

OSHA requires flammables with a flash point below 80°F (27C) be in a red can with yellow band. Typical industry convention is:

- ▶ Red for Gasoline
- ▶ Blue for Kerosene
- ▶ Yellow for Diesel
- ▶ Green for Oil



Safe-Squeeze® trigger on AccuFlow™ safety can provides finger tip control when filling up equipment.



Store & secure chemicals . . .
 For security against unauthorized use, store safety cans in lockable Sure-Grip® EX safety cabinets – see page 8.



7250230

AccuFlow™



7225330



7220220



7210420

100% Leak Tested



Description and Capacity	Hose Dimensions OD x L	Can Dimensions OD x H	Approv/Lstg Regulation	Yellow Can Model No	Blue Can Model No	Green Can Model No	Ship Wt lb/kg
1 gallon (4 L) steel safety can with hose	0.625 x 9 in 16 x 229 mm	9.5 x 10.5 in 241 x 267 mm	FM, UL/ULC, TÜV	7210220	7210320	7210420	7/3
2 gallon (7.5 L) steel safety can with hose		9.5 x 13.25 in 241 x 337 mm		7220220	7220320	7220420	9/4
2.5 gallon (9.5 L) steel safety can with hose		11.75 x 12 in 298 x 305 mm		7225220	7225320	7225420	
5 gallon (19 L) steel safety can with hose		11.75 x 17.5 in 298 x 445 mm		7250220	7250320	7250420	11/5
2.5 gallon (9.5 L) steel safety can with hose	1 x 9 in 25 x 229mm	11.75 x 12 in 298 x 305 mm		7225230	7225330	7225430	9/4
5 gallon (19 L) steel safety can with hose		11.75 x 17.5 in 298 x 445 mm		7250230	7250330	7250430	11/5



Use D.O.T. cans when transporting fuel.

Type II AccuFlow™ Transport and Dispensing Cans

Heavy-duty roll-bars protect the spout from damage to prevent dangerous fuel spillage in the event of an accidental fall

- Safe travel mode for over-the-road transport of flammables.
- Usage mode for on-site fuel dispensing—FM-approved.

When traveling on the road to locations that require fuel to power equipment, safely store gasoline or diesel oil in D.O.T. compliant AccuFlow™ safety cans. The cans prevent vapor release and spills during transport by engaging the hold-down bracket with easy-to-grasp tightening screw. Bracket is tethered to the spout and features a fusible link that melts at 165°F (74°C) to prevent dangerous pressure build-up at elevated temperatures.

After fuel transport, disengage bracket to use as a safety can for dispensing and storage. Built-in safety features include internal flame arrester to dissipate heat and prevent flashback ignition, and leakproof, self-closing, auto-venting lid to control vapors and spills. Patented AccuFlow™ manifold includes air displacement vent for smooth, slug-free liquid flow. Easy-to-use flow-control Safe-Squeeze® trigger provides fast, precision pouring.

Complies with United Nations/Department of Transportation regulations. UN marking: 1A1/Y1.2/100.



1. **Travel Mode** - Attach hold down bracket to the top of the lid to prevent vapor release and spills.
2. **Fusible Link** - When in travel mode, if extreme heat or fire conditions exist, fusible link melts to allow lid to vent and relieve pressure to avoid rupture or explosion.
3. **Usage/Fill Mode** - Loosen tethered magnetic bracket and rest on top of can—no parts to lose.



Description and Capacity	Hose Dimensions OD x L (mm)	Can Dimensions OD x H (mm)	Approv/Lstg Regulation	D.O.T. Red Model No	D.O.T. Yellow Model No	Ship Wt lb/kg
2.5 gallon (9.5L) D.O.T. Type II Can	0.625 x 9 in (16 x 229 mm)	11.75 x 13 in (298 x 330 mm)	FM,D.O.T.,UN	7325120	7325220	13/6
2.5 gallon (9.5L) D.O.T. Type II Can	1 x 9 in (25 x 229 mm)			7325130	7325230	
5 gallon (19L) D.O.T. Type II Can	0.625 x 9 in (16 x 229 mm)	11.75 x 18.5 in (298 x 470 mm)		7350110	7350210	16/7
5 gallon (19L) D.O.T. Type II Can	1 x 9 in (25 x 229 mm)			7350130	7350230	

Type I Poly Safety Cans

Chemical-resistant HDPE cans offer safe storage for flammable corrosives

Designed with a durable one-piece body construction, these safety cans stand up to tough acids and heat. Consistent color throughout the HDPE reduces visible scratches and provides color-resistance to reduce chemical leaching, making them suitable for most high purity liquids. The containers resist dents, punctures, and chips to withstand abusive environments. The self-closing cap, pressure-relief mechanism and flame arrester work together to prevent ignition sources from entering without restricting liquid flow in or out of the can. All cans feature stainless steel hardware and flame arrester. FM-approved.



Use smaller capacity safety cans with flame arresters to safely dispense and store chemicals found in laboratories.



Carbon Insert

A patented conductive current-carrying carbon insert is embedded into the rib of containers, completing a ground path between the cover assembly and the flame arrester. When used with a grounding strip, this provides proper grounding and prevents the creation of a static arc during filling or pouring.



14160

14065



14160 with 11201

12162



14561



Description and Capacity	Dimensions W x L x H	Dimensions OD x L	Approv/Lstg Regulation	Red Model No	White Model No	Ship Wt lb/kg
0.5 gallon (2 L) oval polyethylene safety can	4.625 x 7.625 x 9.5 in 117 x 194 x 241 mm	—	FM	14065	12163	2/1
1 gallon (4 L) oval polyethylene safety can	4.625 x 7.625 x 12.75 in 117 x 194 x 324 mm			14160	12162	
2.5 gallon (9.5 L) round polyethylene safety can	10.75 x 14.25 in 273 x 362 mm		FM, UL	14261	—	4/2
5 gallon (19 L) round polyethylene safety can	12.75 x 16 in 324 x 406 mm			14561	—	9/4

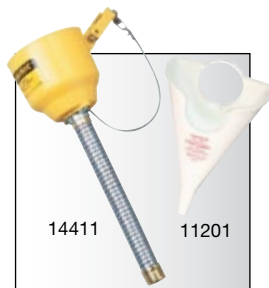

14411

11201

Optional funnels aid in pouring.

Accessories

Description and Capacity	Dimensions W x L x H	Dimensions OD x L	Approv/Lstg Regulation	Model No	Ship Wt lb/kg
Polyethylene funnel for oval cans	—	0.562 x 6.5 in 14.3 x 165 mm	—	11201	1/1
Bolt-on funnel with galvanized hose for 2.5 gallon (9.5 L) and 5 gallon (19 L) cans		1 x 13.5 in 25 x 343 mm		14411	



Tilt cradle allows can to swing forward for dispensing while holding can securely on bench top.

Safety Dispensing Cans

With all the benefits of our classic Type I safety cans, these cans come with faucets to make them the choice of lab professionals for safe dispensing of hazardous liquids into small flasks and beakers. Fill spouts have self-closing pressure-relief caps and stainless steel flame arresters. Self-closing faucets provide trouble-free dispensing. Cans fitted with the 08540 faucet offer more controlled dispensing, while faucet 08902 provides a greater flow. All faucets are brass except faucet model number 08919 is stainless steel.

Polyethylene Safety Dispensing Can has superb corrosion protection, and a unique current-carrying carbon insert embedded into the container allows for proper grounding.

Steel & Poly Shelf Cans have a faucet mounted 2-in (51-mm) above the bottom to eliminate the need to lift the cans during dispensing.

Steel Tilt Cans have a faucet on top and the can rests in a sturdy metal cradle. Cradle base measures 13-13/16 x 14-in (351-mm x 356-mm).

All styles are FM-approved.

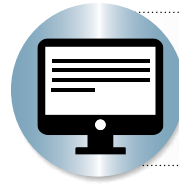

Need to dispense from a can stored in a safety cabinet?

Visit our website and search for model no. 29943—a shorter shelf for easy dispensing.



Description and Capacity	Can Dimensions OD x H	Approv/Lstg Regulation	Red Can Model No	Yellow Can Model No	Ship Wt lb/kg	
2.5 gallon (9.5 L) steel safety shelf can with bottom faucet 08540	11.75 x 11.5 in 298 x 292 mm	FM	7225140	7225240	7/3	
2.5 gallon (9.5 L) steel safety shelf can with bottom faucet 08902			7225150	7225250		
5 gallon (19 L) steel safety shelf can with bottom faucet 08540	11.75 x 16.875 in 298 x 429 mm		7150140	7150240	8/4	
5 gallon (19 L) steel safety shelf can with bottom faucet 08902			7150150	7150250		
5 gallon (19 L) tilt steel safety can with top faucet 08540 and stand	11.75 x 15.875 in 298 x 403 mm	FM, UL	7150146	—	14/6	
5 gallon (19 L) tilt steel safety can with top faucet 08902 and stand			7150156			
5 gallon (19 L) steel safety can with top faucet 08540	11.75 x 15.875 in 298 x 403 mm	FM	7150147		—	8/4
5 gallon (19 L) steel safety can with top faucet 08902			7150157			
1 gallon (4 L) oval polyethylene safety shelf can with self-close stainless steel faucet 08919	7.25 x 11.5 in 184 x 292 mm		14169	—		
5 gallon (19 L) polyethylene safety shelf can with self-close bottom faucet 08540	11.5 x 17 in 292 x 432 mm	FM	14545	—	10/4	
5 gallon (19 L) polyethylene tilt safety can with self-close faucet 08540 and stand	11.5 x 17 in		14535		16/7	
5 gallon (19 L) polyethylene safety can with self-close top faucet 08540	292 x 432 mm		14540		10/4	

Squeeze Bottles

Squeeze bottles made of polyethylene with a stainless steel wire, provide safe dispensing of flammable liquids directly on small components or subassemblies with a minimum of over-spray. Squeezing the bottle produces a fine stream of liquid. Stem can be shaped to dispense into hard-to-get areas. Squeeze bottles are intended for daily use only.



Simply squeeze bottle to target liquid directly onto cleaning cloths or parts.

Store partially filled squeeze bottles in a closed container...

Visit our website and search for model no. 27705 mixing tank. It holds nine 16 oz. or seven 32 oz. squeeze bottles.



Description and Capacity	Dimension OD x H	Model No	Ship Wt lb/kg
1 pint (0.5 L) polyethylene squeeze bottle with flexible dispensing tube, translucent	3 x 7.5 in 76 x 191 mm	14009	2/1
1 quart (1 L) polyethylene squeeze bottle with flexible dispensing tube, translucent	3.5 x 9.125 in 89 x 232 mm	14011	

Bottle Jacket

Two-piece bottle jacket provides added protection of a polyethylene cover around chemical glass bottles. Jacket acts as a shock absorber to minimize breakage and spills due to bumps or falls. One-gallon (4-liter) bottle fits into the bottom half of the jacket and lid twists on securely for safe pouring. Translucent color aids in detecting liquid level.



Description and Capacity	Dimension OD x H	Model No	Ship Wt lb/kg
Translucent polyethylene bottle jacket for 1 gallon (4 L) bottles	6 x 14 in 152 x 356 mm	12009	1/1

Self-Closing Containers for Non-flammable Corrosives

Improve safety and ensure containment with secure laboratory containers

Translucent high-density polyethylene resists acids and caustics. The 2- to 5-gallon (7.5- to 19-L) sizes have fixed position on handle, which allows lid to stay open for easy filling. Spring-close cap provides a tight seal. Flame arrester-free spout allows quick pouring of non-flammable corrosives. Oval containers have trigger handle for one-handed pouring and make the most of storage capacity.



Description and Capacity	Dimensions OD x H	Dimensions Spout Dia	Model No	Ship Wt lb/kg
1 gallon (4 L) oval polyethylene container with stainless steel hardware	4.625 x 7.625 x 12.75 in 117 x 194 x 324 mm	1.45 in 37 mm	12161	2/1
2 gallon (7.5 L) wide mouth polyethylene container with stainless steel hardware	12 x 14.75 in 305 x 375 mm	3.625 in 92 mm	12762	
2.5 gallon (9.5 L) polyethylene container with stainless steel hardware	10.75 x 15.25 in 273 x 387 mm	1.45 in 37 mm	12260	7/3
5 gallon (19 L) wide mouth polyethylene container with stainless steel hardware	12 x 20 in 305 x 508 mm	3.625 in 92 mm	12765	



Manifold kit provides a convenient, cost effective way to collect waste from multiple HPLC machines.

HPLC Safety Disposal Cans

Quick-disconnect fittings and coalescing carbon filters keep laboratory and personnel safe with a compliant, environmentally-friendly solution to waste collection

Ideal for HPLC waste applications:

- Vapor and fire protection
- Safeguard against accidental spills
- Maximize safety and convenience

Hands-free solvent collection: Solvent flows freely from your process into the container through tubing making it suitable for either pump-fed or gravity-flow HPLC waste methods. Two disconnect fittings, one intake and one vent, eliminate back pressure in liquid flow disposal line and provide controlled handling of vapor.

Durability and safety: Translucent polyethylene container allows quick visual inspection of liquid level. Pouring spout is equipped with a stainless steel flame arrester, which reliably dissipates heat to prevent flashback ignition. Spring-loaded, sealed lid automatically vents to guard against explosion. Control odors with a coalescing/carbon filter.

Quick-Disconnect system: Easy-on, easy-off mechanism offers detachment of the can from the process without leaks, drips or vapor release. Once disconnected, the container is automatically sealed to prevent spills.



Coalescing carbon filter
Optional filters are for use with only round style cans.

Optional manifold

Valved quick-disconnect fittings automatically close when decoupled to prevent vapor or liquid release.

Translucent color lets you check liquid level at a glance.

Oval-style maximizes storage space and features one-handed pouring from narrow 1-7/16-in (36-mm) spout.

Stainless-steel fittings offer PTFE O-rings on standard containers. Also available with EPDM or Viton O-ring seals on customized cans.

Easy-carrying handle with fixed position latch keeps spring loaded cover open for convenient pouring during disposal.

Economically priced polypropylene barbed fittings offer EPDM O-rings.

Large 3-5/8-in (92-mm) opening facilitates controlled pouring into larger vessels for proper hazardous waste disposal. Spout is equipped with a stainless steel flame arrester.

Meets OSHA, NFPA and EPA requirements.

Create custom cans, with up to eight ports, for multiple HPLC units. See our custom-can form online at



Capacity	Dimensions OD x H	Fitting No 1 for Liquid Intake			Fitting No 2 for Vapor Release			Model No	Ship Wt lb/kg
		Material	O-Ring	Tubing* Size ID	Material	O-Ring	Tubing* Size ID		
1 gallon (4 L) oval can	7.75 x 5.25 x 12.75 in 197 x 133 x 324 mm	Polypropylene	EPDM	0.375 in 10 mm	Polypropylene	EPDM	0.375 in 10 mm	12160	2/1
2 gallon (7.5 L) round can	12 x 14.75 in 305 x 375 mm	Stainless Steel	PTFE		Stainless Steel	PTFE		TF12752	7/3
2 gallon (7.5 L) round can		Polypropylene	EPDM		Polypropylene	EPDM		PP12752	
5 gallon (19 L) round can	12 x 20 in 305 x 508 mm	Stainless Steel	PTFE		Stainless Steel	PTFE		TF12755	11/5
5 gallon (19 L) round can		Polypropylene	EPDM	Polypropylene	EPDM	BY12755			
5 gallon (19 L) round can with faucet no. 08916		Stainless Steel	PTFE	0.25 in 6 mm	Stainless Steel	PTFE	12770	12/6	
5 gallon (19 L) round can with faucet no. 08916				0.375 in 10 mm					12771

* Tubing not supplied with containers.



Coalescing Carbon Filters

Use with HPLC cans to minimize odor, and capture 99% of liquid particulates released in the form of gaseous vapor. Vent filter snaps conveniently into the quick-disconnect fitting. Carbon filter cartridge color indicator beads (top portion) changes from purple to black to indicate when replacement is necessary. Replace the coalescing filter (bottom portion) after three or four carbon filter cycles. Use filters with all 2-gallon (7.5-L), 5-gallon (19-L) and custom-built quick-disconnect cans; not for use with oval style can. Meets EPA 40 CFR 264.173.



Filter Replacement Window



28161

28162

Description	Attachment/Use With	Model No	Ship Wt lb/kg
Coalescing/carbon filter combo with stainless steel fittings	Disconnect cans with stainless steel fittings	28162	2/1
Coalescing/carbon filter combo with polypropylene fittings	Disconnect cans with polypropylene fittings	28161	

Carbon Filter Replacements

Description	Attachment/Use With	Model No	Ship Wt lb/kg
Colormetric/carbon filter 3-Pack replacements	28162 or 28161 Coalescing/carbon filter	28157	2/1

NOTE: When using HPLC carbon filter with FM approved Justrite safety disposal can, the Justrite safety disposal container has not been FM approved or tested in assembly with the HPLC filter attached. However, the container does comply with US OSHA 1910 and NFPA Code 30 requirements, both with and without the HPLC filter. Do not transport safety container while carbon filter is attached.



28157

HPLC PTFE Manifold and Compression Fittings

Enables up to six waste lines (per manifold) from HPLC processes to be fed into a single intake fitting. Safety container with manifold installed is OSHA compliant and meets NFPA Code 30. Use on round containers; not for use on oval style can.



28178

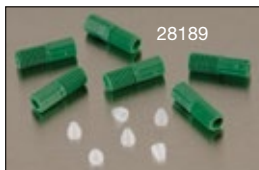

28189



Manifold no. 28177 with stacker no. 28179 and tubing connector package nos. 28188 and 28189.

Description	Attachment/Use With	Model No	Ship Wt lb/kg
PTFE manifold with stainless steel fitting	Containers with stainless steel fittings	28177	2/1
PTFE manifold with polypropylene fitting	Containers with polypropylene fittings	28178	
PTFE manifold with stainless "stacker" connector	28177 or 28178	28179	
OD 0.0625 in hard wall ETFE tubing compression fittings with ferrules (package of six - blue)		28188	
OD 0.125 in hard wall ETFE tubing compression fittings with ferrules (package of six - green)		28189	
OD 2 mm hard wall ETFE tubing compression fittings with ferrules (package of six - yellow)		28121	
OD 2.5 mm hard wall ETFE tubing compression fittings with ferrules (package of six - orange)		28122	
OD 3 mm hard wall ETFE tubing compression fittings with ferrules (package of six - red)		28123	

Polytetrafluoroethylene (PTFE) is a synthetic fluoropolymer. Ethylene tetrafluoroethylene (ETFE) is a fluorine based plastic.



84003 with TF12755

Spill Basin

Durable polyethylene basin keeps work area clean around HPLC cans and captures any inadvertent leakage from HPLC inflow tubes.

Description	Dimensions W x L X H	Model No	Ship Wt lb/kg
5 gallon (19 L)	14.875 x 14.875 x 7.625 379 x 379 x 194 mm	84003	4/2



Need a stainless steel manifold?

For containers with stainless steel fittings, use a stainless steel manifold that accepts 4 waste lines. Visit our website and search model no. 28168.

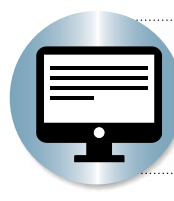

Custom made safety disposal cans . . .

Design your own 2- or 5-gallon can with up to 8 fittings. Visit our website and search on "custom HPLC."



Large opening with cap held open provides convenient filling and pouring.

Liquid Disposal Safety Cans

A better solution for the containment of liquid flammable or corrosive waste

- Durable poly in safety red or translucent white to easily detect liquid level.
- Current-carrying, patented carbon insert embedded in the container allows for proper grounding.

High-density polyethylene (HDPE) disposal cans provide superior chemical resistance and leak protection. Spring-loaded sealed cap, normally closed, automatically vents between 3 and 5 psig (0.2 and 0.35 bar). Stainless steel handle and hardware with latch-catch system hold the cap in the open position for easy filling and pouring. Large-mouth opening features a built-in stainless steel flame arrester to guard against outside ignition. The broad-base design provides stability and resists accidental tip over.

Model numbers 14265 and 14565 with built-in polyethylene fill gauge indicator pops up to warn you that the container is almost full.



Description and Capacity	Dimensions OD x H	Approv/Lstg Regulation	Red Model No	White Model No	Ship Wt lb/kg
2 gallon (7.5 L) polyethylene can with stainless steel hardware with 08530 fill gauge built-in	12 x 14.75 in 305 x 375 mm	—	14265	—	7/3
2 gallon (7.5 L) polyethylene can with stainless steel hardware	12 x 20 in 305 x 508 mm	FM	14762	12751	11/5
5 gallon (19 L) polyethylene can with stainless steel hardware			14765	12754	
5 gallon (19 L) polyethylene can with stainless steel hardware with 08530 fill gauge built-in			14565	—	
5 gallon (19 L) polyethylene can with stainless steel hardware and faucet	—	—	—	12772	12/6
Replacement flame arrester, stainless steel	—	—	11406	11406	2/1

Countertop Lab Tray

Polyethylene tray catches drips or spills and keeps counter clean and uncontaminated. Slightly curved edge and ribbed bottom keeps containers from sitting in pooled liquid.

Description	Nominal Dimensions L x D	Model No	Ship Wt lb/kg
Countertop lab tray	31.125 x 18.5 in 791 x 470 mm	29965	4/2



Drain Cans

Safely collect waste liquids from parts washing equipment with a drain can featuring a wide-mouth, 8-7/8-in (225-mm) plated steel funnel that catches drainage with no spills or mess. The funnel has a built-in flame arrester that protects liquid contents from ignition sources. A 3/4-in (19-mm) threaded plug permits disposal of waste liquids into a permanent receptacle. Funnel removes for easy cleaning. Optional drain can cover fits on funnel top to keep dirt out.



Position drain cans under rinse tanks to safely collect used solvents.



Description and Capacity	Dimensions OD x H	Approv/Lstg Regulation	Model No	Ship Wt lb/kg
3 gallon (11 L) steel drain can	11.625 x 12.25 in 295 x 311 mm	FM	10903	7/3
5 gallon (19 L) steel drain can	11.625 x 16.75 in 295 x 425 mm		10905	8/4
Optional drain can cover fits both sizes			11176	2/1

Biohazard Waste Cans

Safe, temporary collection of biological waste

- Meets OSHA 29 CFR1910.1030 for the segregation of infectious waste.
- Perfect for medical facilities and research laboratories.

Safely store contaminated laundry and other regulated waste (except sharps) in sturdy, leakproof steel cans with automatic, self-closing lid. Easy foot pedal operation opens the container to dispose of biohazard waste, and closes upon pedal release to reduce the risk of contamination. Can comes with one biohazard bag that fits around the circumference of the can top—optional model number 05901 includes a roll of 100 liner bags. Optional label kit number 25880 includes three additional biohazard labels for visibility from all sides to comply to California Health and Safety Code 118280.

To lessen disruptive closure noise in quiet environments, use SoundGard™ models which incorporate a muffling pad inside the lid—reducing noise by approximately 200% over standard models.



Foot pedal offers hands-free opening to reduce the risk of contamination.



Description and Capacity	Dimensions OD x H	Approv/Lstg Regulation	White Model No	Red Model No	SoundGard™ White Model No	SoundGard™ Silver Model No	Ship Wt lb/kg
6 gallon (20 L) biohazard can	11.875 x 15.875 in 302 x 403 mm	FM, TÜV	05910	05910R	05915	05914	10/5
10 gallon (34 L) biohazard can	13.937 x 18.25 in 354 x 464 mm		05930	05930R	05935	05934	13/6
100 red liner bags, 11 microns thick	33 x 24 in 838 x 610 mm	—	05901				2/1
Code compliant label kit for California (three labels and instructions)			25880				1/1



Foot pedal provides hands-free opening. When released, cover self-closes to reduce oxygen source and prevent a fire from starting.

Oily Waste Cans

Dispose of oil-soaked rags and prevent fires caused by stray sparks or spontaneous combustion

Rags and cloths soaked with solvents, thinners, linseed oil, combustible adhesives and other flammable liquids present a serious fire risk when improperly discarded. Lid opens to no more than 60 degrees and stays closed when not in use, isolating contents from fire sources and limiting oxygen to virtually eliminate the risk of spontaneous combustion. Round construction and elevated base allow circulation of air around can to disperse heat and reduce moisture build-up and rusting. Durable steel construction with a powder-coat finish provides chemical resistance. Approved by FM, UL, and TÜV. All cans carry a ten-year warranty.



1. Swinging carry handle for portability
2. Warning label with pictographs reduces miscommunication
3. Leakproof design with elevated base provides air circulation to reduce rusting and disperses heat for added safety

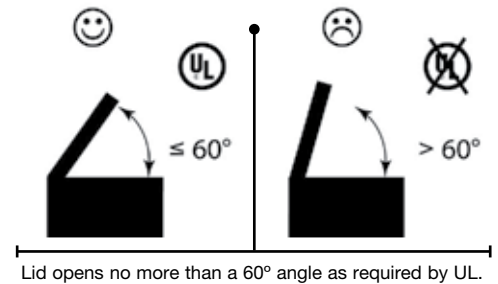

Lid opens no more than a 60° angle as required by UL.



Description and Nominal Gallon Capacity	Dimensions OD x H	Approv/Lstg Regulation	Red Model No		Ship Wt lb/kg
			Foot-Operated	Hand-Operated*	
2 gallon (8 L) oily waste can	9.625 x 9.125 in 244 x 232 mm	FM	—	09200	6/3
6 gallon (20 L) oily waste can	11.875 x 15.875 in 302 x 403 mm	FM,UL,TÜV	09100	09110	10/4
10 gallon (34 L) oily waste can	13.938 x 18.25 in 354 x 464 mm		09300	09310	13/6
14 gallon (52 L) oily waste can	16.063 x 20.25 in 408 x 514 mm		09500	09510	16/7
21 gallon (80 L) oily waste can	18.375 x 23.438 in 467 x 595 mm		09700	09710	22/10

*Hand-operated models do not have TÜV certification.

Oily Waste Cans—Optional Colors

Additional colors offer versatile waste collection

- Standard oily waste cans in yellow help differentiate waste materials.
- SoundGard™ style in silver or red lessens noise closure for quiet-working settings.

Use color identification to help segregate different types of waste rags and wipes or to differentiate multiple work shifts or departments. OSHA compliant colored oily waste cans protect your worksite from fires that can start from spontaneous combustion, sparks, or careless use of smoking materials. Foot-operated models offer hands-free opening, and gravity-close to reduce oxygen and prevent fire. Raised base allows air circulation to reduce moisture build-up and rusting, and disperses heat for added safety. Leakproof, durable steel construction with powder-coat finish for long life—backed by a ten-year warranty.

To lessen disruptive closure noise and provide a more comfortable working environment, use SoundGard™ models which incorporate a muffling pad inside the lid—reducing noise by approximately 200% over standard models.



Use quiet-closing SoundGard™ oily waste cans in environments where others are working close by.



Sound-muffling SoundGard™ lid significantly reduces noise closure.



09101



09104



Description and Nominal Gallon Capacity	Dimensions OD x H	Approv/Lstg Regulation	Standard Yellow Model No		Ship Wt lb/kg
			Foot-Operated	Hand-Operated*	
Standard Oily Waste Cans					
2 gallon (8 L) oily waste can	9.625 x 9.125 in 244 x 232 mm	FM	—	09200Y	6/3
6 gallon (20 L) oily waste can	11.875 x 15.875 in 302 x 403 mm	FM,UL,TÜV	09101	09111	10/4
10 gallon (34 L) oily waste can	13.938 x 18.25 in 354 x 464 mm		09301	09311	13/6
14 gallon (52 L) oily waste can	16.063 x 20.25 in 408 x 514 mm		09501	09511	16/7
21 gallon (80 L) oily waste can	18.375 x 23.438 in 467 x 595 mm		09701	09711	22/10

*Hand-operated models do not have TÜV certification.

Description and Nominal Gallon Capacity	Dimensions OD x H	Approv/Lstg Regulation	SoundGard™ Foot-Operated		Ship Wt lb/kg
			Red Model No	Silver Model No	
SoundGard™ Oily Waste Cans					
0.45 gallon (1.7 L) oily waste can	4.625 x 6.50 in 117 x 165 mm	FM	09410*	—	6/3
6 gallon (20 L) oily waste can	11.875 x 15.875 in 302 x 403 mm	FM,UL,TÜV	09108	09104	10/4
10 gallon (34 L) oily waste can	13.938 x 18.25 in 354 x 464 mm		09308	09304	13/6
14 gallon (52 L) oily waste can	16.063 x 20.25 in 408 x 514 mm		09508	09504	16/7
21 gallon (80 L) oily waste can	18.375 x 23.438 in 467 x 595 mm		09708	09704	22/10

*0.45 gal (1.7 L) is hand-operated.



High-visibility red finish provides increased awareness in the workplace.

Safety Drum Covers

Convert open-top 30- or 55-gallon (110- or 200-L) steel drums into safe waste receptacles

- Keep facilities protected against fires from combustible trash.
- FM-approved and TÜV certified.

Self-closing drum cover turns a drum into a fire-safe receptacle for combustible waste. Simply use a screwdriver and wrench to attach the cover to a drum. For added safety, a replaceable fusible-link assembly melts at 165°F (74°C) to automatically allow spring-loaded cover to slam shut if there is a fire in the drum.



Durable steel construction with powder-coat finish provides excellent chemical resistance. Fifty-five gallon (200-L) size fits drums from 22-1/2-in to 22-3/4-in (565- to 578-mm) in diameter. Thirty-gallon (110-L) size fits drums nominally 18-3/8-in (467-mm) in diameter.



Description and Capacity	Approv/Lstg Regulation	Red Model No	Yellow Model No	Ship Wt lb/kg
Self-close drum cover with fusible link for 55 gallon (200 L) drums	FM,TÜV	26750	26751	15/7
Self-close drum cover with fusible link for 30 gallon (110 L) drums	FM,TÜV	26730	—	11/5
Open head 55-gallon (200 L) drum	—	26054	—	35/16

Note: Drum and cover purchased separately.



Manual latching lid with gasket and vent

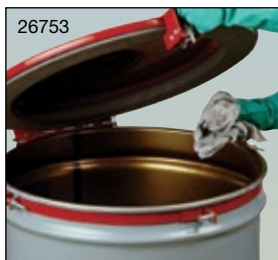

Self-closing lid with gasket and vent



Manual latching lid with gasket, vent, and easy-access port

Safety Drum Lids with Vapor Control

Control hazardous vapors and reduce fire risks

- Meets EPA, NESAM, and OSHA requirements.
- Independently fire tested and approved by FM Approvals.

Control vapor and VOC emissions when disposing solvent-soaked rags with easy-to-attach, durable steel lids—require only a screwdriver and wrench to install on open-head 55-gallon (200-L) steel drums. All lids feature a gasket and vent to meet the National Emissions Standard for Aerospace Manufacturing (NESAM) 60 FR 45956 subpart GG 63.741. Safety vent relieves pressure build-up between 3 and 5 psig (0.2 and 0.35 bar) at elevated temperatures.

Model No. 26752 features a manual latching lid which accepts an optional padlock for security. **Model No. 26753** has a self-latching lid with a spring-loaded, rotary latch mechanism. It offers a greater degree of safety because when released, it automatically closes via gravity and then automatically latches to prevent the drum from being left open by mistake—eliminating the chance for oxygen to enter and start a fire. **Vapor-Trap™ model No. 26754** features a manual latching lid that accepts a padlock to minimize access to contents. An easy-access port allows quick discards of small containers such as used lubricants, motor oils and additives, and non-reusable cosmetics, skin products, and demonstration colognes used in retail settings.



Description and Capacity	Approv/Lstg Regulation	Model No	Ship Wt lb/kg
Manual latching lid for 55 gallon (200 L) drums	FM,TÜV,NESAM,EPA	26752	14/6
Self-latching lid for 55 gallon (200 L) drums	FM,TÜV,NESAM,EPA	26753	15/7
Manual latching VaporTrap™ lid with port for 55 gallon (200 L) drums	FM,TÜV,NESAM,EPA	26754	15/7
Open head 55-gallon (200 L) drum	—	26054	35/16

Note: Drum and lid purchased separately.

Cease-Fire® Waste Receptacles

The safe answer to waste paper and other solvent-free combustibles accumulation

- Brushed aluminum head models for easy cleaning and corrosion resistance.
- Durable steel head models with red powder-coat paint for abusive conditions.

Justrite's Cease-Fire® Waste Receptacles are specially contoured to direct smoke and gas from any fire inside the container, back into the combustion area, cutting off the air supply and extinguishing flames in seconds. Cease-Fire® receptacles provide around-the-clock protection against trash fires. Drum bodies are heavy gauge steel with a rust preventative interior coating. Drums should be filled ¾ full only. Most models carry both a UL Listing and FM-approval.



Unique contoured head smothers flames fast.



Position Cease-Fire® receptacles throughout your facility to keep it clean and protected against trash fires.



Three colors complement many settings. Suitable for:

- Industrial facilities
- Lobbies and entryways
- Hotels and restaurants
- Office buildings
- Lunchrooms
- Schools
- Hospitals
- Retail locations



Description and Capacity	Opening Dia	Dimensions OD x H	Approv/Lstg Regulation	Gray Model No	Black Model No	White Model No	Ship Wt lb/kg
4.5 gallon (17 L) drum with aluminum head	5 in (127 mm)	12.125 x 14.25 in (308 x 362 mm)	FM, UL	26604G	26604K	26604W	6/3
6 gallon (23 L) drum with aluminum head		12.125 x 16.75 in (308 x 425 mm)		26606G	26606K	26606W	
12 gallon (45 L) drum with aluminum head	5.25 in (133 mm)	15.125 x 21 in (384 x 533 mm)		26612G	26612K	26612W	10/5
15 gallon (57 L) drum with aluminum head		15.125 x 25.75 in (384 x 654 mm)		26615G	26615K	26615W	12/6
30 gallon (110 L) drum with aluminum head	7 in (179 mm)	19.875 x 29.75 in (505 x 756 mm)		26630G	26630K	26630W	26/12
55 gallon (200 L) drum with aluminum head	7.875 in (200 mm)	24 x 35.5 in (610 x 902 mm)		FM	26655G	26655K	26655W
12 gallon (45 L) drum with heavy-duty steel head	5.25 in (133 mm)	14.5 x 21 in (368 x 533 mm)	FM, UL	26412	-	-	11/5
15 gallon (57 L) drum with heavy-duty steel head		14.5 x 25.75 in (368 x 654 mm)		26415			13/6
30 gallon (110 L) drum with heavy-duty steel head		19.25 x 29.75 in (489 x 756 mm)		26430			28/13
55 gallon (200 L) drum with heavy-duty steel head		23.75 x 35.5 in (603 x 902 mm)	26455	43/20			



Safety Plunger Cans

Moisten cleaning cloths quickly and easily—smart-pump brings more liquid to the top and requires less time between refills

- Rugged 24-gauge steel cans with powder-coat finish for chemical resistance.
- High-density polyethylene container option for greater corrosion resistance.
- Approved by FM Approvals and TÜV.

Dispense flammable liquids and solvents safely, without waste or exposure. Made of chemically resistant Ryton® and brass, the pump base is designed to leave less liquid in the bottom before having to refill.

Pushing down on the pump assembly fills the upper perforated pan with liquid. Surplus liquid drains safely back into reservoir. The perforated upper pan serves as a flame arrester. Top rim has molded edge protector for smooth, trouble-free moistening.



Perforated dasher dissipates heat.

Efficiently wet wipes with a simple pump action.

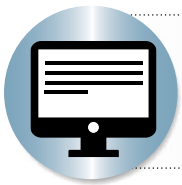

See how it works!
 Visit our website and search "plunger can video" or subscribe to our YouTube channel to be notified each time new content is added.



Description and Capacity	Dasher Assembly	Smart-Pump Assembly	Dasher Dia	Dimension OD x H	Approv/Lstg Regulation	Red Model No	Yellow Model No	Ship Wt lb/kg
1 pint (0.5 L) steel plunger can	steel	brass & Ryton®	2.75 in (70 mm)	4.875 x 5.25 in 124 x 133 mm	FM, TÜV	10008	10018	1/1
1 quart (1 L) steel plunger can			7.25 x 5.625 in 184 x 143 mm	10108		10118	3/1	
2 quart (2 L) steel plunger can			7.25 x 7.875 in 184 x 200 mm	10208		10218		
1 gallon (4 L) steel plunger can			7.25 x 10.5 in 184 x 267 mm	10308		10318		
1 quart (1 L) polyethylene plunger can	brass		5.5 x 8.25 in 140 x 210 mm			14018	-	2/1

Ryton® is a registered trademark of Chevron Phillips Chemical Company.

Safety Bench Cans

Simple downward push soaks parts in solvent for easy cleaning

- Durable 24-gauge steel with powder-coat finish for chemical resistance.
- Flash-arresting plated steel dasher plate for safety.
- All styles FM-approved—most certified by TÜV.

Bench cans offer an easy means of cleaning small parts in solvent. Simply place work on spring-loaded, perforated dasher plate, press down and agitate, then release to return dasher to drain position. Plated steel dasher also works as an effective flame arrester to reduce the risk of fire flashback. Hinged cover minimizes evaporation losses and protected rim reduces the possibility of hand injury. Model number 10471 swab pail functions like a bench can for sponging operations—includes a bail handle for easy portability. Model number 09400 bench top solvent can with spring-loaded lid self-closes after each use for vapor retention to meet the National Emissions Standard for Aerospace Manufacturing (NESAM) and EPA regulations—accepts long cotton tipped applicators.



Clean small parts by pushing down dasher plate and agitate in cleaning solvent.



Description and Capacity	Dasher Dia	Dimension OD x H	Approv/Lstg Regulation	Red Model No	Yellow Model No	Ship Wt lb/kg
1 quart (1 L) steel bench can	4.5 in (114 mm)	4.875 x 5.5 in (124 x 140 mm)	FM, TÜV	10175	10171	2/1
2 quart (2 L) steel bench can	7.5 in (191 mm)	9.375 x 3.25 in (238 x 83 mm)		10295	10291	4/2
1 gallon (4 L) steel bench can		9.375 x 4.5 in (238 x 114 mm)		10375	10385	5/2
1 gallon (4 L) steel bench can with parts basket		10370		10380		
2 gallon (8 L) steel bench can		9.75 in (248 mm)		11.5 x 5.875 in (292 x 149 mm)	10575	10578
3 gallon (11 L) steel bench can with parts basket	12.125 in (308 mm)	13.5 x 6 in (343 x 152 mm)		10775	—	10/4
0.45 gallon (2 L) bench top solvent can		7 x 10.5 in (178 x 267 mm)	FM, NESAM, EPA	09400		4/2
6 quart (6 L) steel swab pail	7.5 in (191 mm)	9.375 x 7.5 in (238 x 191 mm)	FM	10471		6/3
Optional basket for bench cans 1 gallon (4 L) and larger		6.4375 x .4375 in (164 x 11 mm)	—	11171		1/1

Safety Dispenser Cans

Safe, convenient way to release small amounts of liquid

Dispensing cans permit easy, one-hand dispensing of liquids directly onto work surface or into lab beaker. Leakproof, self-closing, brass dispenser valve minimizes spills and controls excess. FM-approved brass valves are ideal for use with flammables. Textured, high-density polyethylene body provides a firm grip.



14010 / 14004



Description and Capacity	Dimension OD x H	Spout Opening ID	Approv/Lstg Regulation	Model No	Ship Wt lb/kg
4 ounce (0.12 L) polyethylene dispenser can, translucent	2.25 x 5.5 in (57 x 140 mm)	0.25 in (6 mm)	FM	14002	1/1
8 ounce (0.24 L) polyethylene dispenser can, red	3.125 x 5.5 in (79 x 140 mm)			14004	
8 ounce (0.24 L) polyethylene dispenser can, translucent				14005	
1 quart (1 L) polyethylene dispenser can, red	4 x 10.5 in (102 x 267 mm)			14010	
1 quart (1 L) polyethylene dispenser can, translucent		14012			



Clean small parts by immersing basket into solvent.

Safety Cleaning Tanks

Dip tanks and wash tanks are a safe, portable solution to parts cleaning

- Dip tanks for singular, larger piece parts.
- Wash tanks include basket for cleaning multiple small parts.
- Tanks and baskets are made from sturdy, 24-gauge coated steel with powder-coat finish for chemical resistance.

Use for cleaning parts and subassemblies where the volume of work does not warrant a larger rinse tank. Portable size accommodates changing production requirements. Tank cover stays open for convenient access; self-closing mechanism and fusible link melts at 165°F (74°C) to snap the cover shut in case of fire. Models with a high-density polyethylene liner offer outstanding chemical resistance to permit use with harsh, corrosive chemicals. Liner is removable and easy-to-clean.

Dip tank capacities range from 1-gallon (4-liter) to 8-gallon (30-liter) to accommodate a variety of part sizes. Wash tanks are sized exactly like the dip tanks, and they include a parts basket to facilitate washing multiple small parts quickly. Basket handle reduces hand contact with the cleaning solvent. Because liquid volume is displaced when the basket is lowered into the wash tank, stated capacity is lower than the dip tank counterpart. After cleaning operation is complete, lift basket to tank top and rest side handles into inside indents to allow solvent to drain before removal. Keep tanks closed when not in use.



Description and Capacity	Dimension OD x H	Approv/Lstg Regulation	Red Model No	Yellow Model No	Ship Wt lb/kg	
Dip Tanks						
1 gallon (4 L) steel dip tank	9.375 x 5.5 in (238 x 140 mm)	FM, TÜV	27601	27611	4/2	
2 gallon (8 L) steel dip tank	9.375 x 10 in (238 x 254 mm)		27602	27612	7/3	
3.5 gallon (13 L) steel dip tank	11.375 x 11.25 in (289 x 286 mm)		27603	27613	8/4	
5 gallon (19 L) steel dip tank	13.75 x 13 in (349 x 330 mm)		27605	27606	11/5	
5 gallon (19 L) steel dip tank with HDPE liner			27615	27616		
8 gallon (30 L) steel dip tank	15.625 x 14.25 in (397 x 362 mm)		27608	27618	13/6	
Wash Tanks						
1 gallon (4 L) steel wash tank with basket	9.375 x 10 in (238 x 254 mm)		FM, TÜV	27711	27811	7/3
2 gallon (8 L) steel wash tank with basket	11.375 x 11.25 in (289 x 286 mm)	27712		27812	10/4	
3.5 gallon (13 L) steel wash tank with basket	13.75 x 13 in (349 x 330 mm)	27713		27813	12/6	
3.5 gallon (13 L) steel wash tank with HDPE liner and basket		27723		27724	13/6	
6 gallon (23 L) steel wash tank with basket	15.625 x 14.25 in (397 x 362 mm)	27716		27816	15/7	

Accessory parts basket simplifies cleaning small parts.

Note: Tank sizes for dip and wash tanks are the exact same; however, liquid capacity differs when using a parts basket because the liquid volume is displaced by the basket.

Parts Basket Model No	Fits Tank Size (D x H)	Dip Tank		Wash Tank	
		Model No	Capacity	Model No	Capacity
—	9.375 x 5.5 in (238 x 140 mm)	27601	1 gallon (4 L)	—	—
27901	9.375 x 10 in (238 x 254 mm)	27602	2 gallon (8 L)	27711	1 gallon (4 L)
27902	11.375 x 11.25 in (289 x 286 mm)	27603	3.5 gallon (13 L)	27712	2 gallon (8 L)
27903	13.75 x 13 in (349 x 330 mm)	27605	5 gallon (19 L)	27713	3.5 gallon (13 L)
27923	13.75 x 13 in (349 x 330 mm)	27615	5 gallon (19 L)	27723	3.5 gallon (13 L)
27906	15.625 x 14.25 in (397 x 362 mm)	27608	8 gallon (30 L)	27716	6 gallon (23 L)

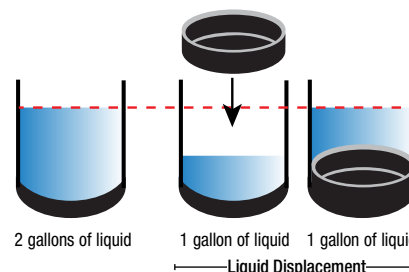

Safety Rinse Tanks

Easily clean large parts with big capacity rinse tanks

- Generously sized to immerse parts 16-in deep x 35-in wide (406 x 889-mm).
- Durable 18-gauge (1-mm) steel with powder-coat finish for excellent chemical resistance.
- All chambers feature a 3/4-in (19-mm) drain plug for easy solvent replacement.

Floor standing rinse tanks are supported on a sturdy stand and offer a convenient working height of 32-3/4-in (832-mm). Self-closing cover is opened by stepping on a long foot-operated treadle, leaving both hands free to position and clean parts. When treadle is released, an adjustable-rate pneumatic cylinder prevents the cover from slamming shut to protect against hand injury.

Use **benchtop style rinse tanks** for easy point-of-use access on workbenches or counters. Lift-and-latch style cover includes a fusible link that melts at 165°F (74°C) to automatically close the cover under fire conditions.

Twin chamber rinse tanks are evenly divided between right and left sections to permit cleaning heavy grime on one side, and a using a clean solvent rinse on the other side. They feature the same protective, self-closing cover as found on the floor standing models.



Stepping on foot treadle opens the rinse tank cover, leaving hands free for cleaning.



27220



27110



27260



27311

Need a tank for mixing hazardous liquids?

Use a tank with removable lid. Lid features a spout that auto vents and flame arrester for safety. Visit our website and search on model no. 27705 to learn more.



Floor Standing and Benchtop Rinse Tanks

Description and Capacity	Tank Dimensions W x D x H	Overall Height	Approv/Lstg Regulation	Red Model No	Yellow Model No	Ship Wt lb/kg
11 gallon (42 L) steel floor standing rinse tank	24 x 16 x 8.75 in	32.75 in (832 mm)	FM	27110		27/12
11 gallon (42 L) steel bench top rinse tank	610 x 406 x 222 mm	8.75 in (222 mm)		27311	—	13/6
22 gallon (83 L) steel floor standing rinse tank	35.25 x 16 x 12 in	32.75 in (832 mm)		27220	27221	36/16
22 gallon (83 L) steel bench top rinse tank	895 x 406 x 305 mm	12 in (305 mm)		27322	—	22/10



Twin Chamber Rinse Tanks

Description and Capacity	Tank Dimensions W x D x H	Overall Height	Approv/Lstg Regulation	Red Model No	Ship Wt lb/kg
2 x 4 gallon (8 x 15 L) steel floor standing rinse tank	24 x 16 x 8.75 in 610 x 406 x 222 mm	32.75 in (832 mm)	FM	27140	28/13
2 x 9 gallon (8 x 34 L) steel floor standing rinse tank	35.25 x 16 x 12 in 895 x 406 x 305 mm			27260	36/16

Accessories

Description	Dimensions: L x W x D	Model No	Ship Wt lb/kg
Sediment screen for rinse tank models 27110, 27311	23 x 13.75 x 0.75 in (584 x 349 x 19 mm)	27004	1/1
Sediment screen for rinse tank models 27220, 27221, 27322	35 x 13.75 x 0.75 in (889 x 349 x 19 mm)	27006	
Parts basket for rinse tank models 27110, 27311	16 x 13 x 4 in (406 x 330 x 102 mm)	27003	2/1
Parts basket for rinse tank models 27220, 27322	28 x 13 x 4 in (711 x 330 x 102 mm)	27005	



Ideal for any establishment—clean grounds help maintain your business image.

Original Smoker's Cease Fire® Cigarette-Butt Receptacles

Keep entrances clean from cigarette litter—fire tested and approved for safety by FM Approvals

Made of flame-retardant and sturdy polyethylene, this low maintenance smoker's friend won't rust, dent or crack. Innovative self-extinguishing design safely collects unsightly cigarette litter and reduces the risk of fire. Tie-down notches offer security and greater stability under severe weather conditions.



Units include a galvanized steel bucket that collects thousands of butts. For maximum cleaning convenience, use optional disposable bucket liners. Once bucket is full, simply twist-tie closed and throw away!

Personal Smoker's Cease-Fire® features a compact design measuring 11-in diameter by 30-in high (762 x 279-mm) for use alongside chairs, poolside loungers, and on small patios. It has the same self-extinguishing design as the larger Original Smoker's Cease-Fire® and includes a small, 1-gallon (4-liter) pail suitable for lighter smoking traffic areas.

Large covered head dissipates heat and keeps rain out

A 1-1/2-in (38-mm) opening easily accepts butts and discourages waste from being dropped in

Extinguishing spot

Molded-in graphics easily identify opening for cigarette butt disposal

Large internal neck cavity minimizes clogging

Broad 16-1/2-in (419-mm) base for stability

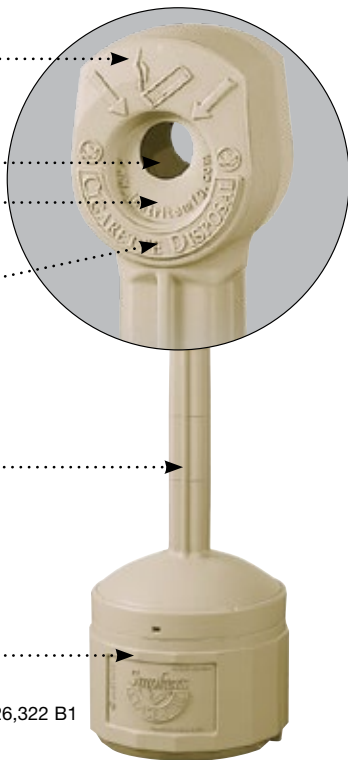

Patent: US 6,626,322 B1



Attractive design in five colors hides cigarette litter



Description	Capacity	Dimensions H x Dia	Approv/Lstg Regulation	Pewter Gray Model No	Adobe Beige Model No	Deco Black Model No	Terra Cotta Model No	Forest Green Model No	Ship Wt lb/kg
Original Smoker's Cease Fire®	4 Gallons 15 L	38.5 x 16.5 in 978 x 419 mm	FM	26800	26800B	26800D	26800T	26800G	11/5
Personal Smoker's Cease Fire®	1 Gallon 4 L	30 x 11 in 762 x 279 mm		26806	26806B	26806D	26806T	26806G	6/3
Disposable Bucket Liner Original Smoker's Cease Fire® - 10 pack with twist ties. Fits any bucket 11.75 W x 10 in H (298 W x 254 mm H)			FM*			26827			2/1
Bucket Liner Master Pack for Original Smoker's Cease Fire® 25 packs of ten with twist ties			—			26830			35/16

*Use of liner with receptacle as a system is FM-approved

Elite™ Smoker's Cease Fire® Cigarette-Butt Receptacles

Attractive contemporary styling with fire safe construction approved by FM Approvals

Hide unsightly cigarette butts and reduce the risk of fire. Polyethylene construction features a large stainless steel snuffer that discourages use of top to put out cigarette. Keeps unit clean from stains. A steel pail inside removes for easy cleaning and can be fitted with optional bucket liner. Compact carton saves on shipping costs. Optional cable kit available for severe weather or security.



Optional burn resistant aluminum/poly liner makes it easy to clean. Once liner is full, simply remove bag liner, close it off with included twist-tie, and discard. Large steel pail is included.



268503 268501 268502

Three popular colors complement many settings.



Description	Color	Dimensions H x Dia	Approv/Lstg Regulation	Capacity	Model No	Ship Wt lb/kg
Elite™ Smoker's	Cool Gray	38 x 12 in (965 x 305 mm)	FM	4 gallons (15 L)	268501	11/5
Elite™ Smoker's	Sierra Tan				268502	
Elite™ Smoker's	Deco Black				268503	
Anchoring cable kit					268505	2/1
Brass padlock					268506	
Disposable bucket liner - 10 pack with twist ties. Fits any bucket 11.75 in (298 mm) wide x 10 in (254 mm) high			FM*	—	26827	
Liner master pack - 25 packs of ten with twist ties					26830	35/16
Replacement pail					26802	4/2

*Use of liner with receptacle as a system is FM-approved



Simply drop in lit cigarette or use perforated snuffer.



Optional cable kit & padlock

Heavy Duty Butt Cans

Position slim-styled smoking receptacles with self-extinguishing design near entryways to encourage proper cigarette disposal. Fire-safe galvanized steel two-piece base with neck features a tough powder coat finish to resist rust and a polyethylene top to keep out rain. To empty, untwist compression nut where neck meets the base—no separate screws to lose. Use in outdoor industrial settings such as factories, backdoor entrances, alleyways, loading docks, and service and repair shops.

Description	Dimensions H x Dia	Capacity	Safety Red Model No	Ship Wt lb/kg
Heavy duty butt can	34 x 11.50 in 860 x 292 mm	2.50 gallons 9 L	26810R	4/2
Heavy duty butt can	38.50 x 11.50 in 980 x 292 mm	5 gallons 19 L	26811R	5/3



26810R 26811R





Proper bonding and grounding techniques prevent static discharge and the potential for fire.

Safety Drum Funnels

Prevent spills when transferring flammable solvents, thinners, oils or paint wastes

- Wide-mouth opening with hinged, stay-open lid.
- Self-closing lid in case of fire.
- Galvanized steel with durable exterior epoxy powder-coat finish.

Safely transfer flammable liquids into a 30- or 55-gallon (110- or 200-L) drum using these 2.6-gallon (9.8-L) capacity safety funnels that fit into a 2-in (51-mm) bung. Wide 10-3/4-in (273-mm) mouth handles rapid pouring without spills. Durable steel funnels feature a self-closing cover with a fusible link that melts at 165°F (74°C) to automatically close in case of a fire. Model numbers 08207 and 08205 include a built-in brass flame arrester that absorbs and dissipates heat preventing any external ignition source from reaching the drum's content. Both models handle flammable waste safely—model number 08205 with a longer flame arrester provides greater liquid flow. For collection of viscous flammables or non-flammable liquids, use model number 08208 fitted with a long open-ended brass tube to direct liquid flow. Heavy-duty 18-gauge (1-mm thick) galvanized steel construction with electrostatically applied epoxy powder-coat offers excellent durability and chemical resistance. Lid in closed position reduces vapors and accepts a lock (not included) to prevent unauthorized access.

Safety Drum Funnel with Tip-Over Protection System

Use model number 08203 to prevent spillage from drum tip-over accidents or for earthquake-prone areas. It offers the same protection as drum funnel no. 08207 above, with the addition of an integral ball valve that self-closes to minimize vapor emissions—and seals the drum closed to prevent dangerous content spillage. System includes a brass vent to provide pressure and vacuum relief for protection against rupture or explosion. Easy to operate—install vent with bung adaptor in the 3/4-in (19-mm) bung and brass unit with handle into the 2-in (51-mm) bung. Fill funnel with liquid, close cover and latch, then depress handle to manually open ball valve and release liquid into drum. Releasing the handle automatically closes the valve to safely seal the drum.

FM Approved. EPA and OSHA compliant.



Use color coding to safely segregate incompatible waste.



Pushing down handle opens ball valve to release liquid into drum.



Need a funnel to fit small steel pails?

For safe liquid collection into 5-gallon (19-liter) pails, visit our website and search model nos. 08201 and 08202.



Description	Funnel Size Dia x H	Mouth Dia	NPT/NPS	Approv/Lstg Regulation	Red Funnel Model No	Yellow Funnel Model No	Ship Wt lb/kg
Safety drum funnel with self-closing cover and 6 in (152 mm) flame arrester	10.75 x 10 in 273 x 254 mm	10.75 in 273 mm	2 in (DN50)	FM, TÜV	08207	08227	10/5
Safety drum funnel with self-closing cover and 32 in (813 mm) flame arrester					08205	08206	16/7
Safety drum funnel with self-closing cover and 33 in (838 mm) brass tube					08208	—	—
Safety drum funnel no. 08207 with tip-over protection system	—	—	2 in (DN50) and 0.75 in (DN20) vent	FM	08203	—	20/9
Tip-over protection kit only for use with nos. 08207 or 08205			FM	08214	—	10/5	

Safety Drum Vents and Fill Vents

Prevent dangerous failure of drums storing flammables by using safety vents

- Relieve pressure build-up due to heat.
- Provide vacuum relief during sudden cooling or liquid drain-off.
- Fits either 2-in (51-mm) or 3/4-in (19-mm) bung opening on 30- or 55-gal (110- or 200-L) drums.

Provide emergency pressure venting in the event of a fire to avoid drum failure and catastrophic consequences. All safety drum vents automatically relieve pressure between 3 and 8 psi (30 to 55kPa) and include a flame arrester to absorb and safely dissipate heat. Valve within the vent is tested to allow 61 cubic inch (1-L) of water through a 3/8-in (9.5-mm) pipe nipple in less than 6 seconds for vacuum relief during drum dispensing operations. Vacuum relief permits smooth liquid flow and prevents possible drum collapse and leakage. Vacuum relief is automatic on vertically-installed vents and manual on horizontally-installed vents.

Justrite's Aerovent™ fits a 2-in (51-mm) vertically-stored drum and has the same protection features of auto venting, auto vacuum relief, and a flame arrester as found in Justrite's traditional safety vents—with the addition of a replaceable filter to control fugitive emissions. Brass body with an activated carbon filter adsorbs vapors and captures VOCs to keep them from escaping into the atmosphere during the exhale cycle. Use replacement filters when filter reaches full capacity or odors are present (approximately 90-120 days).

Safety fill vents and funnels fit the 2-in (51-mm) bung on a vertically-stored drum. The brass vent provides automatic pressure and vacuum relief, and includes a brass cap with safety chain tethered to the vent to prevent misplacement or loss. Remove cap during drum filling operations. Model no. 08211 includes a 9-in (229-mm) wide polyethylene funnel to facilitate solvent waste disposal and reduce spillage. Keep vent capped in closed position after filling operations to prevent flammable vapor from escaping. Six-inch (152-mm) flame arrester safely dissipates heat and prevents flashback from external ignition sources.



Avoid dangerous pressure build-up by installing safety vents in horizontally- or vertically-stored drums of flammable liquids.



Safety Drum Vents

Description	Vacuum Relief	NPT/NPS	Approv/Lstg Regulation	Model No	Ship Wt lb/kg
Brass vertical vent for petroleum-based applications	Auto	2 in (DN50)	FM	08101	2/1
Brass vertical vent assembly for 0.75 in (DN20) bung		0.75 in (DN20)		08102	
Nonmetallic vertical vent, plated steel flame arrester, for petroleum based applications		2 in (DN50)		08005	
Nonmetallic vertical vent, stainless steel flame arrester for chlorinated solvents				08006	
Brass horizontal vent for petroleum-based applications				08300	
Stainless steel horizontal vent for corrosives and general solvents	08306				
Cast-iron EL fitting for mounting vent nos. 08101 or 08006 in 2 in (DN50) bung opening	—	—	—	08011	
Cast-iron EL fitting for mounting vent nos. 08101 or 08006 in 0.75 in (DN20) bung opening	—	—	—	08015	
Aerovent™ brass drum vent for 2 in (DN50) bung with filter and one extra replacement filter	Auto	2 in (DN50)	FM	28206	12/6
Aerovent™ brass drum vent for 0.75 in (DN20) bung with filter and one extra replacement filter		0.75 in (DN20)		28207	10/5
Replacement filter (2-pack) for Aerovent™ drum vent	—	—	—	28198	3/2

Safety Fill Vents and Funnels

Description	Vacuum Relief	NPT/NPS	Approv/Lstg Regulation	Model No	Ship Wt lb/kg
Fill vent with 9 in (229 mm) in polyethylene funnel, 6 in (152 mm) flame arrester	Auto	2 in (DN50)	FM	08211	4/2
Fill vent with 6 in (152 mm) flame arrester				08204	
Polyethylene funnel only (no flame arrester)	—	—	—	08213	



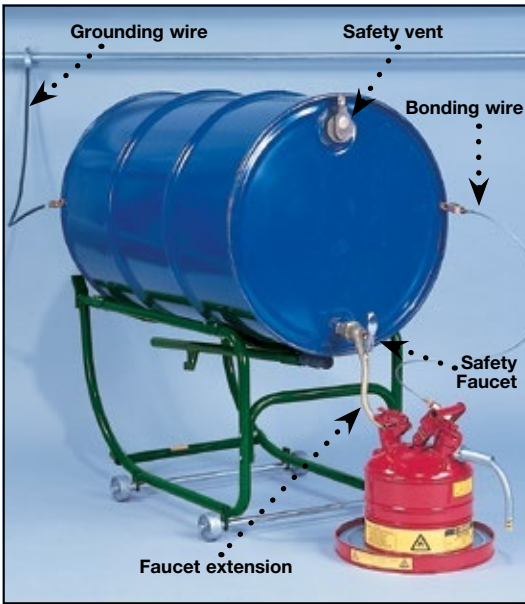

Create a safe dispensing station using Justrite® safety products.

Safety Drum Faucets

Safe and easy dispensing from horizontal drums

Simply place these faucets on your drum for leakproof dispensing of flammable liquids. Faucets feature an internal flame arrester that prevents flashback of fire into the drum for added safety. Brass construction with a polytetrafluoroethylene (PTFE) seal ensures excellent chemical resistance. Take the worry out of awkward spout position with adjustable models 08910 and 08916. They feature a coupling nut that provides rotation of the spout downward after the faucet is threaded in place. Use Model 08552 for viscous noncorrosive flammables such as adhesives, paint or heavy oils above 2000 SSU (about 30W oil).

Faucets are FM Approved.



Description	NPT/NPS	Internal Spout Thread	Approv/Lstg Regulation	Model No	Ship Wt lb/kg	
Brass drum gate valve, viscous liquids	2 in (DN50)	—	FM	08552	7/3	
Brass safety faucet, rigid	0.75 in (DN20)	0.8125 in - 27 UNS 2B		08902		
Brass safety faucet, adjustable				08910		
Brass safety faucet, viscous liquids				08955		
Brass control flow lab safety faucet				0.5 in - 20 UNF		08540
Stainless steel faucet, adjustable				0.8125 in - 27 UNS 2B		08916
Flexible faucet extension 3.25 in (83 mm) long, brass for use with nos. 08902, 08910, and 08955	—	—	—	08932	2/1	
Flexible faucet extension 6 in (152 mm) long, stainless steel for use with no. 08916	—	—	—	08587		
Flexible faucet extension 6 in (152 mm) long, brass for use with no. 08540 or no. 08955	—	—	—	08584		
Flexible faucet extension 8 in (203 mm) long, brass for use with nos. 08902, 08910, and 08955	—	—	—	08930		

Drum Siphon Adaptor

Safely drain a horizontally stored drum down to a few ounces to save on costs associated with removal of hazardous liquids

Avoid dangerous tipping or rolling a drum to drain its contents. Unique siphon action of the drum siphon adaptor empties residual solvents from two to three gallons (7.5- to 11-L) down to only a few remaining ounces. Solid cast brass adaptor withstands heavy use with compatible liquids. Adaptor fits into a 3/4-in (19-mm) drum bung and features an adjustable collar to accommodate bungs in various positions for maximum draining. Attach a 3/4-in (19-mm) safety drum faucet on the opposite end for safe, trouble-free dispensing.

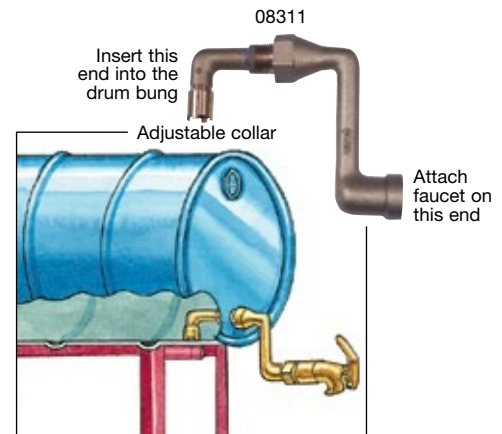

Description	Model No	Ship Wt lb/kg
Brass drum siphon adaptor for 0.75 in NPT/NPS (DN20) bung	08311	2/1
Brass adaptor no. 08311 and brass self-closing faucet no. 08902	08308	4/2

Antistatic Wires

Reduce fire risks by preventing sparks from static electricity

Use antistatic wires to prevent sparks from static electricity generated by movement and flow of flammable liquids. During waste collection operations, use one antistatic wire to bond from a safety container to a receiving vessel such as a funnel, then properly ground by attaching a second antistatic wire to the drum and then to an earth ground. Standard wire lengths are 3-foot (1-M) and 10-foot (3-M); for longer reach, use several wires with ¼-in (6-mm) terminal ends. Custom length assemblies are available in 3-foot (1-M) increments.



Ground wire connects drum to earth ground

Bond between containers

Bond dispensing can to receiving container, then ground receiving container to a water pipe or ground strip.



0.25 in (6 mm) terminal

Description	End Connections	Model No	Ship Wt lb/kg
Flexible wire, 10 foot (3 meters) coiled	Hand clamp + 0.25 in (6 mm) terminal	08496	2/1
Insulated wire, 10 foot (3 meters) coiled	Hand clamp + 0.25 in (6 mm) terminal	08497	
Flexible wire, 3 foot (1 meter)	"C" clamp 0.625 in (16 mm) + hand clamp	08498	
	Dual hand clamps	08499	
	Dual alligator clips 0.625 in (16 mm) jaws	08500	
	"C" clamp 0.625 in (16 mm) + alligator clip 0.625 in (16 mm)	08501	
Insulated Wire, 3 foot (1 meter)	Dual 0.25 in (6 mm) terminals. Also used as an extension	08503	
	"C" clamp 0.625 in (16 mm) + alligator clip 0.625 in (16 mm)	08505	
	Dual 0.25 in (6 mm) terminals. Also used as an extension	08506	

For custom assemblies, call Customer Service.

Drum Fill Gauges

Install fill gauge in a ¾-in (19-mm) drum bung to avoid overfilling and dangerous liquid overflow

Polyethylene pop-up gauge provides an economical way to prevent overfilling vertically-stored drums during waste disposal operations. Indicator gauge pops-up to warn when drum is almost full.

Zinc-plated, cast-iron gauge for horizontally-stored drums permits checking of liquid level at a glance. Unit features heavy-duty glass tubing protected by a chrome-plated housing for use with non-viscous liquids. Buna-N seals are suitable for petroleum products.

Description	Dimensions	NPT/NPS	Model No	Ship Wt lb/kg
Vertical drum polyethylene pop-up gauge	0.75 in dia. - 5 in L (127 mm)	0.75 in (DN20)	08530	2/1
Vertical drum polyethylene pop-up gauge	0.75 in dia. - 11 in L (279 mm)		08531	
Horizontal drum cast-iron fill gauge	0.75 in dia. - 11.25 in L (286 mm)		08532*	
Horizontal drum cast-iron fill gauge No. 08532 with self-closing faucet No. 08902			08533	4/2

* Can be used with drum siphon adapter No. 08311 or No. 08308 (see page 72).



08530



08532



Heavy-duty drum wrench opens tight drum bungs with ease.

Drum Accessories

Add convenience and safety when handling and dispensing from drums

Drum Top Accessories

Drum Bung Wrench - Made of rugged, non-sparking corrosion resistant brass, this drum wrench opens 2-in (51-mm) and ¾-in (19-mm) bung styles commonly used on drums. Handle design protects the hand.



08805

Drum Locks - Made of corrosion resistant, non-sparking zinc die cast, drum locks easily install around the drum bung flange over the original bung. Since there is no contact with the drum contents, the potential for content contamination is eliminated—making them suitable for chemical and food processing applications. Locks install in seconds to secure contents and reduce theft, pilfering, and sabotage.

Drum Lifter - Tong-style lifter with 1,000-lbs (454-kgs) capacity grips the drum chime to allow a heavy 55-gallon (200-L) drum to be elevated and moved with a forklift truck.



08801



08508

Description	Dimensions W x D	Model No	Ship Wt lb/kg
Drum bung wrench fits 2 in & 0.75 in NPT (DN50 & DN20) bungs		08805	
Steel drum lock set fits 2 in & 0.75 in NPT (DN50 & DN20) bung (set of 2 padlocks)		08510	2/1
Steel drum lock set fits 2 in & 0.75 in NPT (DN50 & DN20) bung (padlocks not included)		08508	
Plastic drum lock set fits 2 in NPT (DN50) bung (set of 2 padlocks)		08511	
Plastic drum lock set fits 2 in NPT (DN50) bung (padlocks not included)		08509	
Drum lifter	Jaws open 18-25 in (457-635 mm)	08801	19/7

Handling and Transport Accessories

Drum Cradle - Safely move and securely set-up steel drums weighing up to 600-lbs (272-kgs). Loading bar grips drum chime and permits smooth shifting of drum into horizontal position.

Drum Dolly - Easily reposition heavy, vertically stored drums. Made of durable steel, this dolly features a generously sized platform to accommodate 55-gallon (200-L) drums and Justrite's overpacks and single drum collection station.



08800



28270

Description	Dimensions W x D	Dimensions OD x H	Model No	Ship Wt lb/kg
Drum Cradle	Frame size: 22.5 x 35.5 in (571 x 902 mm) Handle: 35.75 (908 mm)	—	08800	32/14
Drum Dolly	—	27 x 5.25 in (686 x 133 mm)	28270	14/6

Spill Control Accessories

Spill Tray - Made of 24-gauge coated steel, tray features a low-profile for easy placement beneath vertically-stored drums. Large diameter surface catches spills and supports safety cans sized 5-gallon (19-L) and smaller.

Drip Can - Durable, 24-gauge coated steel drip can includes a perforated metal fire baffle which acts as a flame arrester to protect contents from fire exposure. Can catches up to 1-gallon (4-L) of flammable liquids. Top removes for quick cleaning.



10177



10376

Description	Dimensions OD x H	Spill Capacity	Approv/Lstg Regulation	Model No	Ship Wt lb/kg
Drip can	9.375 x 4.5 in (238 x 114 mm)	1 gal /4 L	FM	10376	4/2
Spill tray	13.75 x 1.25 in (349 x 32 mm)	1 qt /1 L		10177	

Why Do I Need Spill Containment?

Hazardous leaks and spills are a relentless challenge. Slippery floors indoors can lead to a fall accident with associated costs anywhere from \$5,000 to \$40,000 for more severe lost time accidents. In addition to the damaging effects to our environment, EPA fines for contamination of our outdoors can be staggering, into the tens and hundreds of thousands of dollars. By using Justrite spill control products, accidents and costly fines can be easily avoided.

Good spill containment practices offer these benefits:

- Keeps personnel and the environment protected
- Supports corporate and government sustainability initiatives
- Saves money by reclaiming spilled liquids
- Enhances your safety program, raises employee awareness
- Improves your company image—shows your commitment to employees and the environment
- Increases efficiencies by keeping materials organized
- Complies to laws and avoids fines—meets or supports EPA and SPCC (Spill Prevention, Control, and Countermeasure) regulations



Flexible containment

Flexible containment products are typically made of durable PVC coated fabric which folds down and stores compactly for easy portability and emergency use. They can be used indoors and out and capture anything from small leaks and drips to large-scale spills up to 5,860 gallons (22,187 liters). Patented Rigid-Lock QuickBerms® feature vehicle drive-in, drive-out capability, and offer fast, one-piece set up.

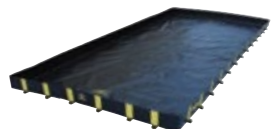

Rigid-Lock QuickBerms®



Rigid-Lock QuickBerms® Lite



Decon QuickBerms®



Maintenance Spill Berms



Ceiling Leak Diverters



Pop-up Pools



Mini-Berm Flex Trays



Drip Pads

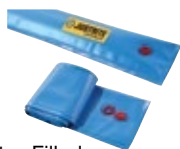

Water-Filled Boom Diverters

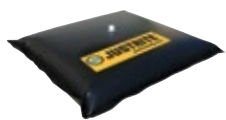

Water-Filled Drain Covers

Structured containment

Structured containment products are typically used indoors to safely store drums of hazardous liquids. For outdoor use, weather-resistant sheds equipped with leakproof sumps safely store drums or IBC's. Most are constructed of rigid, durable EcoPolyBlend™ recycled content, making them twice as good for the environment. Sump capacities as high as 372 gallons (1,408 liters) prevent groundwater contamination—and recycled content saves on oil, electricity, and landfill space.



Spill Control Pallets

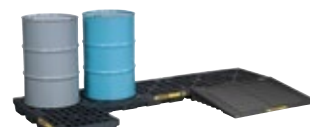

Accumulation Centers



Spill Trays



Drum Caddy



Collection Centers and Funnels



Drum Management Systems



Outdoor Sheds or Pallets for IBC's



Drum Sheds



Steel Spill Pallets



Overpack/Salvage Drum



Aerosolv™ Systems



Rigid-Lock design provides large-scale spill protection with optimum floor space for unobstructed drive-through capability.

Rigid-Lock QuickBerm® Plus NEW

Heavy-duty construction provides long-term spill containment for vehicles, heavy equipment, tankers, and more

- *Single-piece construction – patented Rigid-Lock wall-support system integral to berm provides unobstructed work space.*
- *Quick and easy setup – no assembly required.*
- *Durable EnGuard™ VI modified PVC coated fabric withstands long-term UV exposure – great for outdoor use.*

The QuickBerm Plus® offers superior protection and chemical resistance against the harshest of liquids, including petroleum, oils, greases, and most acids. Exhibits three times greater resistance against punctures and abrasion, resulting in longer wear over other popular QuickBerm® products – excellent for heavy vehicle traffic.

Unlike floating-wall type berms that are susceptible to wall collapse and containment failure, the patented Rigid-Lock stainless steel brace supports walls at full 90° locked position for secure, leakproof containment. A simple push on the walls unlocks the support and lays the wall down for drive-through capability from any angle.

The built-in Rigid-Lock wall supports maximize usable space inside the berm and greatly reduce any tripping hazard on the berm perimeter. Reinforced CriticalCorner™ design with wraparound diagonal radio frequency (RF) welds offer exceptionally strong structural integrity to prevent seam leaks, provide fluid-tight reliability, and extend berm life expectancy. Finished hem edge on top of sidewall prevents fraying and adds strength. Each support includes an integrated hole for anchoring the berm under high wind conditions. Anchor stakes not included.

See page 85 for tarps, ground mats, track mats, or track runners to provide extra protection against rocky surfaces or heavy in-out traffic use.

Helps comply with EPA for containment and spill prevention (SPCC).

Unmatched structural integrity

Patented Rigid-Lock Mechanism

Critical-Corner™ Construction



Sets up to a 90° locked position. Integrated holes in hub permit easy anchoring.



Reinforced, wraparound design prevents seam leaks for fluid-tight reliability.



Supports fold down and lie flat to allow large vehicles to drive in from any angle. Highly chemical-resistant fabric offers exceptional abrasion and puncture resistance.



Capacity Gallons/Liters	Dimensions W x L x H		Model No	Ship Wt lb/kg
	Interior	Folded		
595/2252	8 ft x 10 ft x 12 in 2.4 m x 3.0 m x 305 mm	24 in x 24 in x 12 in 610 mm x 610 mm x 305 mm	28500	49/22
1120/4240	10 ft x 15 ft x 12 in 3.0 m x 4.6 m x 305 mm	24 in x 24 in x 16 in 610 mm x 610 mm x 406 mm	28502	75/34
2510/9501	12 ft x 28 ft x 12 in 3.7 m x 8.5 m x 305 mm	32 in x 32 in x 16 in 813 mm x 813 mm x 406 mm	28504	139/63
4485/16978	12 ft x 50 ft x 12 in 3.7 m x 15.2 m x 305 mm	36 in x 36 in x 20 in 914 mm x 914 mm x 508 mm	28506	269/122
4840/18321	12 ft x 54 ft x 12 in 3.7 m x 16.5 m x 305 mm	36 in x 36 in x 24 in 914 mm x 914 mm x 610 mm	28508	285/129
5860/22183	14 ft x 56 ft x 12 in 4.3 m x 17.1 m x 305 mm	40 in x 40 in x 24 in 1016 mm x 1016 mm x 610 mm	28510	321/146

Note (1): For exterior dimension, add 8-in (203-mm) to width and length to account for support and hub.
 Note (2): When selecting a berm size, allow 12-in (305-mm) at entry or exit for lowering and raising the wall.

Ask about custom berm sizes

Rigid-Lock QuickBerm® **NEW**

Safe, drive-in spill containment for drums, IBC totes, and tanks

- Single-piece construction – patented Rigid-Lock wall-support system integral to berm provides unobstructed work space.
- Quick and easy setup – no assembly required.
- Durable EnGuard™ V modified PVC coated fabric withstands long-term UV exposure – great for outdoor use.

Ergonomic design provides 100% inside berm accessibility with an unobstructed side-to-side floor space for vehicle tires, foot traffic, and cleaning. The patented Rigid-Lock wall-support design protects personnel against trips and falls when walking along the outside perimeter. Built-in stainless steel wall supports lock the sidewalls in a 12-in (305-mm) high, 90° vertical position. The Rigid-Lock QuickBerm® offers immediate, secure deployment and no-worry, spill-readiness.

Like the QuickBerm® Plus the standard QuickBerm® withstands a broad range of chemicals including petroleum, oils, grease, and most acids—durable enough for extended wear. Exceptionally strong structural integrity includes a reinforced CriticalCorner™ design featuring wraparound diagonal radio frequency welds to prevent billowing, unwrapping, or sagging of the corners during full containment for fluid-tight reliability. Walls include a 1-in (25-mm) fray-resistant finished hem along the top rim for added wall strength and integrity. Each support includes an integrated hole for anchoring the berm under high wind conditions. Anchoring stakes not included. Sidewalls lower quickly for easy drive-in and out. Portable design folds down quickly for storage and transport.

Helps comply with EPA for containment and spill prevention (SPCC).

Note: the difference between the QuickBerm® Plus (page 76) and the standard Rigid-Lock QuickBerm® is the durability of the PVC-coated fabric. The Plus version with EnGuard™ VI material is thicker and more durable for more frequent drive-in or -out applications. The standard QuickBerm® constructed of EnGuard™ V material is better suited for infrequent drive-in or -out scenarios, pedestrian traffic, and for placing heavy materials within the working space.

See page 85 for tarps, ground mats, track mats, or track runners to provide extra protection against rocky surfaces or heavy in-out traffic use.



Portable, drive-in containment berms can be used anywhere, indoors or out, for storage of drums, tanks, or leaky equipment.

No assembly needed – saves time, ready in minutes!



Unfold berm, exposing supports in flat position.



A simple tug locks supports in upright position.



Fully deployed for quick spill readiness!



Capacity Gallons/Liters	Dimensions W x L x H		Model No	Ship Wt lb/kg
	Interior	Folded		
175/662	4 ft x 6 ft x 12 in 1.2 m x 1.8 m x 305 mm	24 in x 24 in x 5 in 610 mm x 610 mm x 127 mm	28512	24/11
235/890	4 ft x 8 ft x 12 in 1.2 m x 2.4 m x 305 mm	24 in x 24 in x 6 in 610 mm x 610 mm x 152 mm	28514	28/13
355/1344	6 ft x 8 ft x 12 in 1.8 m x 2.4 m x 305 mm	24 in x 24 in x 12 in 610 mm x 610 mm x 305 mm	28516	35/16
475/1798	8 ft x 8 ft x 12 in 2.4 m x 2.4 m x 305 mm	26 in x 26 in x 12 in 660 mm x 660 mm x 305 mm	28518	41/19
745/2820	10 ft x 10 ft x 12 in 3.0 m x 3.0 m x 305 mm	28 in x 28 in x 12 in 711 mm x 711 mm x 305 mm	28519	54/25
1075/4069	12 ft x 12 ft x 12 in 3.7 m x 3.7 m x 305 mm	28 in x 28 in x 12 in 711 mm x 711 mm x 305 mm	28522	69/31
1435/5432	12 ft x 16 ft x 12 in 3.7 m x 4.9 m x 305 mm	26 in x 26 in x 16 in 660 mm x 660 mm x 406 mm	28524	86/39
1795/6795	12 ft x 20 ft x 12 in 3.7 m x 6.1 m x 305 mm	30 in x 30 in x 16 in 762 mm x 762 mm x 406 mm	28526	102/46
1910/7230	16 ft x 16 ft x 12 in 4.9 m x 4.9 m x 305 mm	36 in x 36 in x 16 in 914 mm x 914 mm x 406 mm	28528	105/48
2390/9047	16 ft x 20 ft x 12 in 4.9 m x 6.1 m x 305 mm	36 in x 36 in x 20 in 914 mm x 914 mm x 508 mm	28530	124/56
2990/11318	20 ft x 20 ft x 12 in 6.1 m x 6.1 m x 305 mm	38 in x 38 in x 22 in 965 mm x 965 mm x 559 mm	28532	187/85

Note (1): For exterior dimension, add 8-in (203-mm) to width and length to account for support and hub.

Note (2): When selecting a berm size, allow 12-in (305-mm) at entry or exit for lowering and raising the wall.

Ask about custom berm sizes

Unmatched structural integrity

Patented Rigid-Lock Mechanism



Sets up to a 90° locked position. Integrated holes in hub permit easy anchoring.



Stainless steel support is encased in protective hub to withstand vehicle traffic.

Critical-Corner™ Construction



Reinforced, wraparound design prevents seam leaks for fluid-tight reliability.



Quickly capture spills from damaged saddle tanks, minimizing ground contamination and associated clean-up costs.

Rigid-Lock QuickBerm® Lite NEW

Portable, versatile containment berm deploys quickly for emergency spill response

Leakproof, tough EnGuard™ I PVC coated fabric provides broad UV and chemical resistance that withstands repeated usage. The patented Rigid-Lock wall supports maximize usable space inside the berm and greatly reduce any tripping hazard around the perimeter. Stainless steel braces support wall at 90° locked position for secure, leakproof containment.

Lightweight berm folds down easily to a small size for storage in trucks, emergency vehicles, and spill kits. Add optional grates to help reduce contact with contaminated liquids by personnel or equipment.

Helps comply with EPA for containment and spill prevention (SPCC).

Applications:

- Saddle tank ruptures
- Personnel and small equipment decontamination
- Fuel tank overspill protection
- Hydraulic leaks and breaks
- Transformer storage
- Leaky containers, machinery, and piping
- Overfills from aircraft or locomotive refueling
- Truck, auto, and forklift battery storage
- Spill kit addition



Use as an emergency decontamination station with optional grating.



28372



Capacity Gallons/Liters	Interior	Folded	Model No	Ship Wt lb/kg
79/299	4 ft x 4 ft x 8 in 1.2 m x 1.2 m x 203 mm	8 in x 11 in x 5 in 203 mm x 279 mm x 127 mm	28370	13/5
119/451	4 ft x 6 ft x 8 in 1.2 m x 1.8 m x 203 mm	8 in x 11 in x 6 in 203 mm x 279 mm x 152 mm	28372	16/6
159/602	4 ft x 8 ft x 8 in 1.2 m x 2.4 m x 203 mm	8 in x 13 in x 7 in 203 mm x 330 mm x 178 mm	28374	20/9
318/1204	8 ft x 8 ft x 8 in 2.4 m x 2.4 m x 203 mm	11 in x 14 in x 8 in 279 mm x 356 mm x 203 mm	28376	29/13
398/1507	8 ft x 10 ft x 8 in 2.4 m x 3.0 m x 203 mm	12 in x 16 in x 10 in 305 mm x 406 mm x 254 mm	28378	33/15

Note (1): For exterior dimension, add 8-in (203-mm) to width and length to account for support and hub.
 Note (2): When selecting a berm size, allow 8-in (203-mm) at entry or exit for lowering and raising the wall.



QuickBerm® Lite . . .

An economical way to equip truck fleets with emergency spill control from punctured fuel tanks—folds compactly and sets up quickly. Visit our website and search QuickBerm® Lite.

Decon QuickBerm® NEW

Portable multi-zone decon stations help prevent environmental contamination

- *Single-piece construction—patented inside wall-support system forms watertight wash down zones.*
- *Quick and easy setup—no assembly required.*

For emergency deployment, these multi-stage berms with patented interior walls create wash down zones that safely capture and contain contaminated solutions. Select from two-, three-, or four-zone models. Watertight, lightweight PVC coated fabric provides wide range of chemical resistance. The 8-inch (203-mm) walls allow for easy entry and exit of the compartments. One ¾-in GHT drain fitting per zone. Order optional grates to keep personnel above liquid.



28572



Quick-deployment Decon QuickBerm® used by first responders for emergency decontamination of personnel.



Individual, leakproof zones prevent contaminated fluid from traveling from one zone to another.

Capacity Gallons/Liters	Zones	Dimensions W x L x H		Model No	Ship Wt lb/kg
		Interior	Folded		
299/1132	2	6 ft x 10 ft x 8 in 1.8 m x 3.0 m x 203 mm	24 in x 24 in x 4 in 610 mm x 610 mm x 102 mm	28570	20/9
478/1810	3	6 ft x 16 ft x 8 in 1.8 m x 4.9 m x 203 mm	26 in x 26 in x 5 in 660 mm x 660 mm x 127 mm	28572	34/15
598/2264	4	6 ft x 20 ft x 8 in 1.8 m x 6.1 m x 203 mm	28 in x 28 in x 4 in 711 mm x 711 mm x 102 mm	28574	46/21

Grates NEW

Keep personnel and parts away from fluids and contaminants

Durable, anti-slip grates help keep personnel and other objects above contaminated wash down water. Made of chemical resistant, easy-to-clean polyethylene.

Description	Dimensions W x L x H	Model No	Ship Wt lb/kg
Polyethylene Grating	2 ft x 2 ft x 2 in 0.6 m x 0.6 m x 51 mm	28428	12/5
Polyethylene Grating	2 ft x 4 ft x 2 in 0.6 m x 1.2 m x 51 mm	28430	25/11



28428



Chemical compatibility—make an informed decision . . .

Knowing chemicals that are compatible with a product will help ensure its performance and longevity. For the compatibility charts associated with the Flexible Spill Containment products, visit



Portable, flexible spill berm provides leak and spill protection anywhere in your facility.

Maintenance Spill Berms NEW

Compact and flexible spill containment deploys instantly in the shop or field

- No assembly required—simply unfold and use.
- Encased urethane foam sidewalls offer easy roll-through access without the need for a ramp.
- Walls quickly spring back into place with no memory loss.

Quickly contain minor spills and leaks during temporary storage of drums, machine parts, batteries, and equipment. Lightweight PVC coated fabric provides broad UV and chemical resistance. Anchor berm in place using the brass grommets in each corner. Anchor stakes not included. Order optional grates to keep products and machinery above fluid.



Helps comply with EPA for spill prevention (SPCC).



Capacity Gallons/Liters	Interior W x L	Dimensions		Sidewall Height	Model No	Ship Wt lb/kg
		Folded W x L x H				
5/19	2 ft x 2 ft 0.6 m x 0.6 m	30 in x 30 in x 2 in 762 mm x 762 mm x 51 mm	2 in 51 mm	28414	8/4	
10/38		30 in x 30 in x 4 in 762 mm x 762 mm x 102 mm	4 in 102 mm	28400	10/5	
10/38	2 ft x 4 ft 0.6 m x 1.2 m	30 in x 54 in x 2 in 762 mm x 1372 mm x 51 mm	2 in 51 mm	28416	10/5	
20/76		16 in x 30 in x 16 in 406 mm x 762 mm x 406 mm	4 in 102 mm	28402	12/5	
40/151	2 ft x 8 ft 0.6 m x 2.4 m	28 in x 28 in x 16 in 711 mm x 711 mm x 406 mm	4 in 102 mm	28404	18/8	
20/76		30 in x 30 in x 6 in 762 mm x 762 mm x 152 mm	2 in 51 mm	28418	14/6	
40/151	4 ft x 4 ft 1.2 m x 1.2 m	20 in x 24 in x 16 in 508 mm x 610 mm x 406 mm	4 in 102 mm	28406	19/9	
60/227		24 in x 24 in x 16 in 610 mm x 610 mm x 406 mm	4 in 102 mm	28408	26/12	
40/151	4 ft x 8 ft 1.2 m x 2.4 m	30 in x 30 in x 12 in 762 mm x 762 mm x 305 mm	2 in 51 mm	28421	28/13	
80/303		36 in x 36 in x 16 in 914 mm x 914 mm x 406 mm	4 in 102 mm	28410	32/15	
44/167	6 ft x 6 ft 1.8 m x 1.8 m	24 in x 24 in x 16 in 610 mm x 610 mm x 406 mm	2 in 51 mm	28422	31/14	
90/341		38 in x 38 in x 16 in 965 mm x 965 mm x 406 mm	4 in 102 mm	28412	84/38	
135/511	10 ft x 11 ft 3.0 m x 3.4 m	28 in x 28 in x 16 in 711 mm x 711 mm x 406 mm	2 in 51 mm	28424	50/23	
220/833		30 in x 30 in x 16 in 762 mm x 762 mm x 406 mm		28426	65/30	

Note: For exterior dimension on 4-in (102-mm) models, add 12-in (305-mm) to width and length.
For exterior dimension on 2-in (51-mm) models, add 6-in (152-mm) to width and length.



Roll-over sidewalls offer easy drum placement—foam walls quickly spring back for secure containment.



Folds up for easy storage.



Available in 2-in (51-mm) and 4-in (102mm) heights.



28400 and 28428

Grates NEW

Keep parts and equipment away from fluids and contaminants

Durable, anti-slip grates help keep drums and other objects above spills. Made of chemical resistant, easy-to-clean polyethylene.



28416 and 28430

Description	Dimensions W x L x H	Model No	Ship Wt lb/kg
Polyethylene Grating	2 ft x 2 ft x 2 in 0.6 m x 0.6 m x 51 mm	28428	12/5
Polyethylene Grating	2 ft x 4 ft x 2 in 0.6 m x 1.2 m x 51 mm	28430	25/11

Drip Pads **NEW**

Capture small oil leaks and drips before they contaminate the ground or create unsafe work surfaces

- Lightweight, flexible, and portable – great for containing small oil drips from leaky vehicles, industrial machinery equipment, hydraulic lines, pipes, and drums.
- Made from UV- and chemical-resistant modified PVC.
- Patented design feature includes a coated mesh outer layer to trap coarse debris.

These drip pads feature replaceable, oil-only sorbent within a welded leakproof barrier. Rated for drive over applications, pads include brass grommets in opposing corners for anchoring. Anchoring stakes not included. Pads come in two sizes; extended model is weighted to keep it down in high winds. Outer shell is reusable with optional refill sorbent packs.

Helps comply with EPA for spill prevention (SPCC).



Position drip pad in tight spaces between machinery to capture oily leaks.



Description	Capacity Gallons/Liters	Dimensions		Model No	Ship Wt lb/kg
		Product W x L	Folded W x L x H		
Drip Pad with 5-Pack Sorbents	1.25/5	21 in x 23 in 533 mm x 584 mm	—	28458	4/2
Extended Drip Pad with 5-Pack Sorbents	1.75/7	24 in x 36 in 610 mm x 914 mm	24 in x 12 in x 6 in 610 mm x 305 mm x 152 mm	28459	8/4
Drip Pad 5-Pack Refill	1.25/5	15 in x 19 in 381 mm x 483 mm	—	28460	2/1
Extended Drip Pad 5-Pack Refill	1.75/7	30 in x 52 in 762 mm x 1321 mm	—	28461	4/2



Washdown QuickBerm® **NEW**

Portable drive-through station captures contaminated water from vehicle and construction equipment wash down

Durable vinyl coated material reinforced with radio frequency-welded, high visibility yellow runway strips that withstand drive-thru traffic, including backhoes and skid steers. Removable 4-in (102-mm) diameter foam inserts support sidewalls while 2-in H x 8-in W (51- x 203-mm) planks (not included) slide into pockets to keep end walls elevated preventing wastewater from escaping during drive-over. Simply remove foam inserts to fold material for quick and compact storage. Two 1-in NPT fittings on each side of the berm for drainage. Brass grommets around perimeter provide the ability to securely anchor berm during use. Anchor stakes not included.

Helps comply with EPA for stormwater regulations.

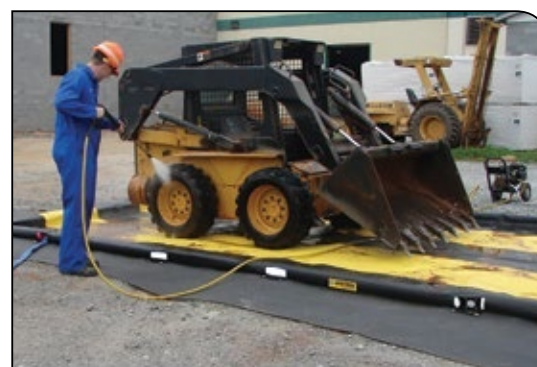

Wash down dirty equipment and recapture water for reclamation.

Capacity Gallons/Liters	Dimensions W x L x H		Model No	Ship Wt lb/kg
	Interior	Folded		
250/947	10 ft x 11 ft x 4 in 3.0 m x 3.4 m x 102 mm	40 in x 40 in x 20 in 1016 mm x 1016 mm x 508 mm	28576	155/70
425/1609	10 ft x 18 ft x 4 in 3.0 m x 5.5 m x 102 mm	40 in x 40 in x 24 in 1016 mm x 1016 mm x 610 mm	28578	164/74
750/2840	12 ft x 26 ft x 4 in 3.7 m x 7.9 m x 102 mm	40 in x 40 in x 36 in 1016 mm x 1016 mm x 914 mm	28579	240/109
1800/6815	14 ft x 54 ft x 4 in 4.3 m x 16.5 m x 102 mm	40 in x 40 in x 48 in 1016 mm x 1016 mm x 1219 mm	28581	325/147

Note: For exterior dimension, add 8-in (203-mm) to width and 36-in (914-mm) length.



Drain fitting offers an easy way to redirect liquids.

Drive over endwalls without losing liquids.



Suspended funneling design diverts damaging water from ceiling leaks to protect personnel, inventory, and equipment.

Ceiling Leak Diverters **NEW**

Redirect roof or pipe leaks to prevent water damage

- Available with high strength magnets for steel rafter attachment, or grommets for bungee or zip tie attachment.
- Constructed with cinched corners for quick and easy installation.

Durable, puncture resistant, and watertight PVC-coated yellow fabric is designed to channel overhead pipe and ceiling leaks to containers or floor drains. Diverters help provide a fast and economical way to protect your personnel, equipment, and inventory. Simply connect to a standard garden hose to drain water safely away. Flow rate of 3.3 gal/min (12.5 L/min).



Product W x L	Dimensions		Model No Grommets	Model No Magnets	Ship Wt lb/kg
	Folded W x L x H				
5 ft x 5 ft 1.5 m x 1.5 m	18 in x 12 in x 2 in 457 mm x 305 mm x 51 mm		28300	28302	7/3
7 ft x 7 ft 2.1 m x 2.1 m	18 in x 16 in x 4 in 457 mm x 406 mm x 102 mm		28304	28306	10/5
10 ft x 10 ft 3.0 m x 3.0 m	18 in x 16 in x 6 in 457 mm x 406 mm x 152 mm		28308	28310	15/7
12 ft x 12 ft 3.7 m x 3.7 m		28312	28314	23/10	
15 ft x 15 ft 4.6 m x 4.6 m	18 in x 16 in x 10 in 457 mm x 406 mm x 254 mm		28315	—	35/16
20 ft x 20 ft 6.1 m x 6.1 m	18 in x 16 in x 14 in 457 mm x 406 mm x 356 mm		28318	—	65/30



Mini-Berm Flex Tray **NEW**

Compact, portable spill control for harsh and hazardous chemicals

Safe and reliable for tabletop parts cleaning and fluid transfer operations involving petroleum products and acids, the Mini-Berm Flex Tray is made from a robust modified PVC-coated fabric. It features rigid corner supports and sturdy foam walls. Each berm comes with a 1-in NPT drain fitting. Simply attach hose and transfer fluids for disposal. Easy to fold and store; utility strap included.

Helps comply with EPA for containment and spill prevention (SPCC).



28442



Capacity Gallons/Liters	Dimensions W x L x H		Model No	Ship Wt lb/kg
	Interior	Folded		
30/114	3 ft x 3 ft x 6 in 0.9 m x 0.9 m x 152 mm	5 in x 50 in x 7 in 127 mm x 1270 mm x 178 mm	28442	5/2
55/208	4 ft x 4 ft x 6 in 1.2 m x 1.2 m x 152 mm	5 in x 62 in x 7 in 127 mm x 1575 mm x 178 mm	28444	7/3
	4 ft x 5 ft x 6 in 1.2 m x 1.5 m x 152 mm	8 in x 60 in x 8 in 203 mm x 1524 mm x 203 mm		
70/265	4 ft x 5 ft x 6 in 1.2 m x 1.5 m x 152 mm	8 in x 60 in x 8 in 203 mm x 1524 mm x 203 mm	28446	12/5
110/416	5 ft x 6 ft x 6 in 1.5 m x 1.8 m x 152 mm	8 in x 62 in x 8 in 203 mm x 1575 mm x 203 mm	28448	18/8

Pop-Up Pools **NEW**

Economical emergency spill containment - simply unfold, shake from foam ring top, and place under leaking equipment

- *Folds tightly and stows easily.*
- *Embedded foam ring top raises containment wall as fluid level increases.*

Use these space-saving and lightweight pools to contain spills from punctured saddle tanks, or leaking drums, hydraulic lines, pipes, and machinery. The durable vinyl fabric is 20% heavier than other models on the market, providing increased abrasion resistance and more reliable seam adhesions. Yellow color provides visibility and easy identification.

Helps comply with EPA for containment and spill prevention (SPCC).



Space-saving design for emergency spill control from ruptured saddle tanks.



Free survey helps you address environmental concerns . . .

Not sure which spill control solution is right for you? Justrite's free STUD-E™ survey can ensure proper protection and compliance—visit [www.justrite.com](#) to learn more and sign-up.



Use for temporary spill containment for leaky drums.



Folds to a compact size for storage in tight spaces.



28319



28321



Capacity Gallons/Liters	Dimensions		Model No	Ship Wt lb/kg
	Product Diameter x H	Folded W x L x H		
20/76	28 in x 11 in 711 mm x 279 mm	18 in x 12 in x 3 in 457 mm x 305 mm x 76 mm	28319	2/1
66/250	51 in x 11 in 1295 mm x 279 mm	18 in x 16 in x 6 in 457 mm x 406 mm x 152 mm	28321	6/3
100/379	54 in x 11 in 1372 mm x 279 mm	24 in x 24 in x 3 in 610 mm x 610 mm x 76 mm	28323	11/5
150/568	65 in x 11 in 1651 mm x 279 mm	24 in x 24 in x 5 in 610 mm x 610 mm x 127 mm	28325	14/6



Water-Filled Boom Diverters **NEW**

Temporarily divert and control fluid for easy cleanup or recovery

Use the water filled booms in storm water management, portable washdown/ pressure washing diversion, spill diversion, and equipment and personnel decontamination. Flexible PVC film construction conforms to uneven surfaces such as asphalt or concrete to form a diversionary barrier away from storm drains or as a holding area for wet vacuum operations. Features easy-open push plug for filling with standard water hose.

Helps comply with EPA for stormwater regulations.

Product W x L	Dimensions Folded W x L x H	Model No	Ship Wt lb/kg
9 in x 5 ft 229 mm x 1.5 m	6 in x 12 in x 3 in 152 mm x 305 mm x 76 mm	28450	2/1
9 in x 10 ft 229 mm x 3.0 m	6 in x 14 in x 4 in 152 mm x 356 mm x 102 mm	28452	3/1
9 in x 25 ft 229 mm x 7.6 m	10 in x 18 in x 6 in 254 mm x 457 mm x 152mm	28454	6/3
9 in x 50 ft 229 mm x 15.2 m	10 in x 18 in x 6 in 254 mm x 457 mm x 152mm	28456	12/5



Redirect liquids away from work areas and storm drains.

Water-Filled Drain Covers **NEW**

Ensure regulatory compliance and prevent run-off pollutants from entering stormwater drains

Deploy cover as a preventative measure to seal drains before washdowns, maintenance, or other cleanup tasks that may allow contaminants into nearby water systems. Features easy-open push plug for filling with standard water hose. Order a cover size that overlaps drain opening at least 6-in (152-mm) on each edge. To prevent edges from losing contact with ground surface, do not fill over 5-in (127-mm) in height. Long-lasting durable modified vinyl construction resists damage caused by UV rays.

Helps comply with EPA for stormwater regulations.

Product W x L	Dimensions Folded W x L x H	Model No	Ship Wt lb/kg
30 in x 30 in 762 mm x 762 mm	15 in x 15 in x 3 in 381 mm x 381 mm x 76 mm	28468	5/2
42 in x 42 in 1067 mm x 1067 mm	16 in x 18 in x 4 in 406 mm x 457 mm x 102 mm	28470	10/5
42 in x 66 in 1067 mm x 1676 mm	16 in x 18 in x 6 in 406 mm x 457 mm x 152 mm	28472	13/6
58 in x 58 in 1473 mm x 1473 mm	29 in x 29 in x 5 in 737 mm x 737 mm x 127 mm	28474	16/7



28468

Waterproof Tarps **NEW**

Protect drums and equipment to avoid contamination or damage

- Brass grommets in corners offer a convenient way to secure the tarp in place.

Shield equipment from the harsh effects of direct sunlight, sand, dust, and rain with these protective covers. Waterproof, lightweight vinyl coated fabric reduces the effect of the environment. Use under berm products to provide additional puncture and wear-resistance.

Product W x L	Dimensions Folded W x L x H	Model No	Ship Wt lb/kg
5 ft x 5 ft 1.5 m x 1.5 m	18 in x 16 in x 6 in 457 mm x 406 mm x 152 mm	28432	6/3
5 ft x 10 ft 1.5 m x 3.0 m		28434	8/4
10 ft x 10 ft 3.0 m x 3.0 m		28436	15/7
10 ft x 12 ft 3.0 m x 3.7 m		28438	20/9
10 ft x 20 ft 3.0 m x 6.1 m	18 in x 16 in x 14 in 457 mm x 406 mm x 356 mm	28439	30/14



Keep drums clean from dirt and debris.

28432



Ground Protection Accessories **NEW**

Improve berm longevity without sacrificing functionality

Ground Mats – Create a smooth, uniform deployment area with this heavy-duty woven fabric. Place under berm for improved wear resistance against rocks and construction debris.

Track Mats – Position inside the berm for extra protection along tire paths. Thick durable, black woven fabric protects the floor and walls from tire abrasion caused by skidding, turning, and braking.

Track Runners – Place this high visibility, yellow vinyl coated fabric inside the berm for moderate protection against tire abrasion.

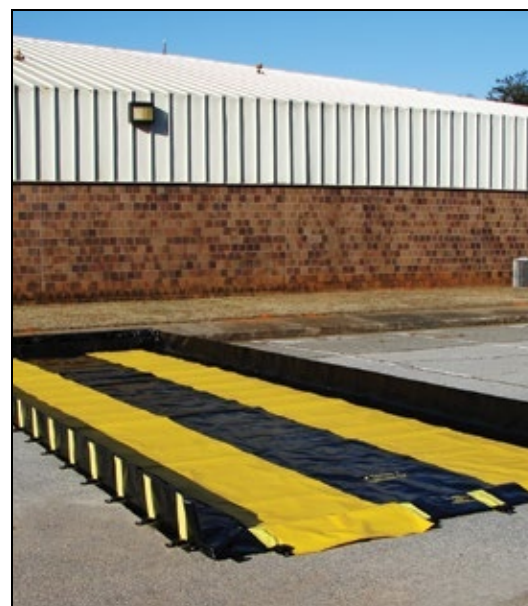

Improve wear resistance and extend the life of your berm by adding track runners.



28356 Ground Mat

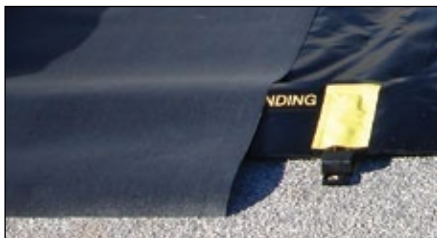

28348 Track Mat



28340 Track Runner

Description	6-ft (1.8-m) Length		10-ft (3.0-m) Length		16-ft (4.9-m) Length		28-ft (8.5-m) Length		56-ft (17.1-m) Length	
	Model No	Ship Wt lb/kg	Model No	Ship Wt lb/kg	Model No	Ship Wt lb/kg	Model No	Ship Wt lb/kg	Model No	Ship Wt lb/kg
6-ft (1.8-m) Wide Ground Mat	28338	16/7	28344	76/35	28350	89/40	28356	113/51	28362	173/79
3-ft (0.9-m) Wide Track Mat	28336	10/5	28342	14/6	28348	72/33	28354	85/39	28360	114/52
3-ft (0.9-m) Wide Track Runner	28334	6/3	28340	8/4	28346	16/7	28352	16/7	28358	28/13

Note: Ground protection accessories are typically used to protect against tires and should be ordered in quantities of two.

Berm Repair Kits **NEW**

Repair lightly damaged berms

Use to repair berms having small holes, abrasion points, and small tears to maintain fluid-tight reliability and compliance.

- Heat Gun and Nozzle
- Pressure Application Roller
- Sand Paper
- Scissors and Utility Knife
- PVC Cement
- 10-square feet of coated fabric repair material

Description	Use to repair these products	Model No	Ship Wt lb/kg
Modified Vinyl Repair Kit	Rigid-Lock QuickBerm® Plus, Rigid-Lock QuickBerm®, and the Mini-Berm Flex Tray	28328	9/4
PVC Coated Fabric Repair Kit	Rigid-Lock QuickBerm® Lite, Decon QuickBerm®, Maintenance Spill Berm, and Pop-Up Pool	28330	9/4





Modular design lets you join centers together to fit your space and application.

EcoPolyBlend™ Accumulation Centers and Ramp

Combine units to create your own customized spill-control system

Low-profile centers only measure 5.5-inches (140-mm) high for easy handling of drums. Made with 100% recycled polyethylene, these accumulation centers are nearly impervious to chemicals, including acids and corrosives. Seamless construction eliminates leaks, making them ideal for drum filling and dispensing operations. Self-locating grates won't ride-up, and are removable for easy cleaning. Combine 2-, 4-, 6-, and 8-drum modular units to create your own customized system. Use the optional joining clips to firmly lock units together. Sumps remain separate and clips can be removed for easy repositioning. Also available in non-recycled yellow color.

EPA compliant, supports SPCC, and meets NFPA 1 2009 edition and IFC fire codes.

Use optional Sump-to-Sump™ drain kit (includes joining clips and transfer tube) for applications requiring a continuous sump. Kit allows you to join centers together, on-site, for full compliance with regulations when sump capacities reach 71-gallons (270-liters). Kit includes one pair stainless steel joining clips, one pair rubber grommets, one polytetrafluoroethylene (PTFE) transfer tube. (Patent No US 6,622,879,B1)

Companion Ramp

Load and unload heavy drum with ease. Anti-skid ribs provide maximum safety. Place the ramp anywhere on accumulation centers size 2-drum or larger.



- 3 - 28655 2-Drum Unit
- 1 - 28687 Ramp
- 2 - 28927 Sump-to-Sump™ Drain Kits



28659



28652



Black models - 100% recycled content.
Independently green validated by UL Environment.

Yellow models have 45% recycled content

Build your own customized system!

Sump-to-Sump Kit

Joining Clip

123 in (3124 mm)

28655 2-Drum Unit 22-Gal (90-L)	28655 2-Drum Unit 22-Gal (90-L)	28655 2-Drum Unit 22-Gal (90-L)	28687 Accumulation Center Ramp
Total 71-Gal (270-L) Sump Capacity meets US EPA and UFC codes			



Description	Sump Capacity Gallons/Liters	Load-bearing* Capacity lb/kg	External Dim. W x D x H	Compliance	Model No Black	Model No Yellow	Ship Wt lb/kg
1 drum center	12/45	1250/567	25 x 25 x 5.5 in 635 x 635 x 140 mm	E,S,O	28653	28652	17/8
2 drum center	24/90	2500/1134	49 x 25 x 5.5 in 1245 x 635 x 140 mm		28655	28654	32/15
4 drum center	49/185	5000/2268	49 x 49 x 5.5 in 1245 x 1245 x 140 mm		28657	28656	61/28
6 drum center	73/276	7500/3402	73 x 49 x 5.5 in 1854 x 1245 x 140 mm		28659	28658	91/41
8 drum center	98/371	10,000/4536	97 x 49 x 5.5 in 2464 x 1245 x 140 mm		28661	28660	122/55
Ramp for above		1000/455	48 x 33 x 6.25 in 1219 x 838 x 159 mm		28687	28650	41/19
Joining clips, one pair, stainless steel	—	—	4 x 2 in 102 x 51 mm	—	28926	—	1/0.5
Sump-to-Sump™ drain kit			—		28927		

EcoPolyBlend™ Replacement Grates (100% recycled)

2 drum grate for all sizes except 1 drum		24 x 48 x 2.5 in 610 x 1219 x 63 mm			28259		16/7
1 drum grate for 1 drum unit and 3 drum In-line		24 x 24 x 2.5 in 610 x 610 x 63 mm			28260		8/4

*Service temperature range: -30°F to 120°F (-34°C to 49°C)



EcoPolyBlend™ Spill Control Pallets

Keep workers safe from accidental slips indoors and avoid costly hazmat cleanup costs

- Protect against ground contamination.
- Comply with EPA and avoid potential fines.

Made of molded 100% recycled polyethylene, these pallets resist chemical attack from hazardous acids, caustics and solvents. The oversized sump holds the contents of up to a 55-gallon (200-liter) drum in the event of leak or rupture—meeting or exceeding the most stringent spill containment regulations. Seamless construction eliminates leaks. Self-locating grates lift off for quick cleanup. Black color hides grime and dirt to keep your workplace looking clean. Choose from square or in-line configurations. Also available in non-recycled yellow color.

EPA compliant, supports SPCC, and meets NFPA 1 2009 edition and IFC fire codes.

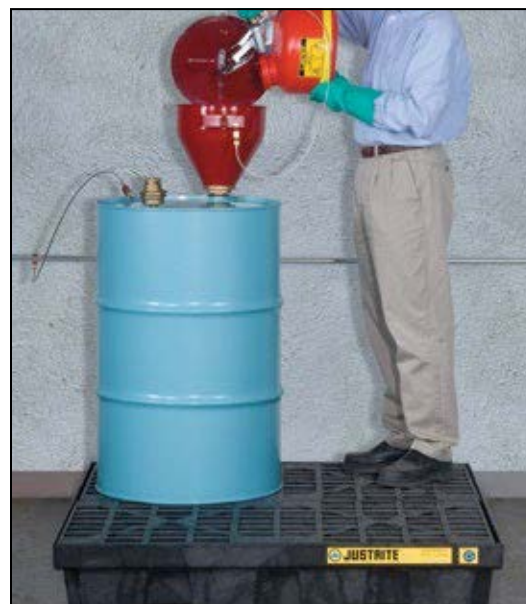

Use pallet as a workstation for waste collection.



Black models - 100% recycled content.
Independently green validated
by UL Environment.

Yellow models have 45% recycled content



Description	Sump Capacity Gallons/Liters	Load-bearing* Capacity lb/kg	External Dim. W x D x H	Compliance	Model No Black	Model No Yellow	Ship Wt lb/kg
2 drum in-line pallet	66/250	2500/1134	49 x 25 x 18 in	E,S,O	28623	28622	44/20
2 drum in-line pallet w/drain			1245 x 635 x 457 mm		28625	28624	
3 drum in-line pallet	75/284	3750/1701	73 x 25 x 11.625 in		28627	28626	58/26
3 drum in-line pallet w/drain			1854 x 635 x 295 mm		28629	28628	
4 drum in-line pallet	75/284	5000/2268	97 x 25 x 9 in		28631	28630	77/35
4 drum in-line pallet w/drain			2464 x 635 x 229 mm		28633	28632	
4 drum square pallet	73/276	5000/2268	49 x 49 x 10.25 in		28635	28634	70/32
4 drum square pallet w/drain			1245 x 1245 x 260 mm		28637	28636	
Ramp for 28635	—	1000/454	49 x 33 x 10.50 in 1245 x 838 x 267 mm	—	28688	28620	40/18

EcoPolyBlend™ Replacement Grates (100% recycled)

2 drum grate for all sizes above	24 x 48 x 2.5 in 610 x 1219 x 63 mm	—	28259	—	16/7
1 drum grate for 3 drum In-line	24 x 24 x 2.5 in 610 x 610 x 63 mm		28260		8/4

*Service temperature range: -30°F to 120°F (-34°C to 49°C)



Easily roll drums into a DrumShed™ for storage.

EcoPolyBlend™ DrumSheds™

Safe, secure, and compliant outdoor storage for drums

Weather resistant DrumSheds™ are made of eco-friendly, 50% recycled polyethylene. Convenient roll top doors allow access from front or rear. A wide, 52-inch (1321-mm) door opening accepts palletized loads. Fully compliant, leakproof pallet sump has removable, durable deck grating for easy cleanup of spills. A spacious interior offers ample headroom for adding funnels or pumps. Safety features include grounding capability, integral anchor bolt locations for wind resistance, and molded lugs to accept padlocks for security. Forklift pockets at the front and back make it easy to relocate empty sheds. Ships fully assembled. Pallets (without shed) also available.

Low Line Pallets (without shed) also available. Two-drum and 4-drum sizes feature ergonomic, low 9-in (229-mm) working height.

EPA compliant, supports SPCC, and meets NFPA 1 2009 edition and IFC fire codes.



Independently green validated by UL Environment.



28676 (closed)

28676



Description	Recycled Content	Sump Capacity Gallons/Liters	Load-bearing* Capacity lb/kg	External Dim. W x D x H	Compliance	Model No	Ship Wt lb/kg
2 drum DrumShed™	50%	67/254	2500/1134	60.75 x 58.50 x 75.25 in 1543 x 1486 x 1911 mm	E,S,0	28675	292/133
4 drum DrumShed™		79/301	5000/2268	60.75 x 68.50 x 75.25 in 1543 x 1740 x 1911 mm		28676	343/156
Ramp	100% - Black 0% - Yellow	—	1000/455	48 x 59.75 x 11.25 in 1219 x 1518 x 286 mm	—	28679 -Black 28678 -Yellow	65/30
Low Line Pallet - 2 drum	100%	67/254	2500/1134	55 x 45 x 9 in 1397 x 1143 x 229 mm	E,S,0	28672	68/31
Low Line Pallet - 4 drum		79/301	5000/2268	55 x 55 x 9 in 1397 x 1397 x 229 mm		28673	89/40

*Service temperature range: -30°F to 120°F (-34°C to 49°C)

Steel Spill Containment Pallets

Use rugged, high sump capacity pallets for industrial applications

Constructed of 11-gauge hot rolled steel and strengthened with formed edging, these rugged pallets feature generous sump capacities and are 100% leakproof. Galvanized steel bar grating removes for easy cleaning and keeps drums out of overflow. Large forklift pockets 8.375-in W x 3.875-in H (213-mm W x 98-mm H) make relocation easy. Available in corrosion resistant blue powder-coat or galvanized steel finishes.

Description	Sump Capacity Gallons/Liters	Load-bearing Capacity lb/kg	External Dim. W x D x H	Compliance	Blue Model No	Galvanized Model No	Ship Wt lb/kg
2 drum pallet	72/273	1200/544	47.25 x 37.50 x 16.3125 in 1200 x 800 x 414 mm	E,S,0,I,A	28610	28611	165/75
4 drum in-line pallet	102/386	2400/1089	94.125 x 31.50 x 13.0625 in 2391 x 800 x 332 mm		28612	28613	305/138
4 drum square pallet	77/291	2400/1089	47.25 x 47.25 x 13.0625 in 1200 x 1200 x 332 mm		28614	28615	215/98



28611



28614



28612



See page 2 for Approval and Compliance Key

EcoPolyBlend™ IBC Pallet and IBC Shed

Reliable spill protection and safe storage for IBCs

- Compliant storage for popular 275- or 330-gal (1000 or 1250-liter) IBCs.
- Compact footprint with ergonomic working height.

Constructed of durable 40% recycled polyethylene, these intermediate bulk container pallets offer excellent chemical resistance. Accepts IBCs up to 48-in W x 48-in D x 53-in H (1219-mm W x 1219-mm D x 1346-mm H). Large leakproof sump exceeds regulations and protects against high volume spills. Sturdy pillar supports accept up to 9,000-lb (4082-kg) uniformly distributed load. Removable pillars make for easy sump cleanup. Pallet features forklift pockets for relocation when empty. Ships fully assembled.

EPA compliant, supports SPCC, and meets NFPA 1 2009 edition and IFC fire codes.



Independently green validated by UL Environment.



28674



28674



Outdoor design features lockable, dual-access roll-top doors and includes reach pole for easy closure.



Description	Recycled Content	Sump Capacity Gallons/Liters	Load-bearing* Capacity lb/kg	External Dim. W x D x H	Compliance	Model No	Ship Wt lb/kg
IBC indoor pallet	40%	372/1408	9000/4082	55 x 55 x 37.50 in 1397 x 1397 x 952 mm	E,S,O	28674	357/162
IBC outdoor shed w/pallet				60.75 x 68.50 x 103.75 in 1543 x 1740 x 2635 mm		28677	621/282
Replacement Reach Pole				1.125 dia x 60 in L 28 dia x 1524 mm L	—	28690	3/2

*Service temperature range: -30°F to 120°F (-34°C to 49°C)

EcoPolyBlend™ Spill Trays

Lightweight and low-profile design for small-scale spill control

Made of 100% recycled polyethylene, these eco-friendly spill trays will not rust or corrode. Raised rib bottom adds rigidity and keeps contents out of spills—perfect for pouring and filling applications. Rated for service temperatures between -30° to 120°F (-34 to 49°C).

Sump Capacity Gallons/Liters	External Dim. W x D x H	Nominal Interior Dim W x D x H	Model No	Ship Wt lb/kg
12/45	46 x 16 x 5.50 in 1168 x 406 x 140 mm	40.375 x 10.375 x 4.875 in 1026 x 264 x 124 mm	28715	4/2
20/75	38 x 26 x 5.50 in 965 x 660 x 140 mm	32.375 x 20.375 x 4.875 in 822 x 518 x 124 mm	28716	5/2
	47.50 x 23 x 5.50 in 1207 x 584 x 140 mm	41.875 x 17.375 x 4.875 in 1064 x 441 x 124 mm	28717	6/3
23/87	37.75 x 34 x 5.50 in 959 x 864 x 140 mm	31.875 x 28.375 x 4.875 in 810 x 721 x 124 mm	28718	
29/109	47 x 33 x 5.50 in 1194 x 838 x 140 mm	41.375 x 27.375 x 4.875 in 1051 x 695 x 124 mm	28719	8/3



28718



28716



28719



Two-wheeled design makes for easy transport.

EcoPolyBlend™ Spill Containment Caddy

Get convenient handling, dispensing and built-in spill containment—all in one product!

- Rubber, 10-in (254-mm) wheels roll over bumpy terrain—use indoors or out.
- Single-piece, double-walled seamless design eliminates leaks.

This portable unit with wheels allows one person to easily transport a full 55-gallon (200-liter) drum. Ergonomic design with tilt/stop feature minimizes back strain. Two tension straps hold a drum securely in place. A 66-gallon (250-liter) spill sump contains chemical spills, eliminating hazards and hassles. Exclusive open-view sump design makes cleanup simple and quick. Durable 90% recycled polyethylene construction provides maximum corrosion resistance and leakproof protection. Also, available in non-recycled yellow color.

EPA compliant, supports SPCC, and meets NFPA 1 2009 edition and IFC fire codes.



Black models - 90% recycled content. Independently green validated by UL Environment.

Yellow models have no recycled content



Description	Sump Capacity Gallon/Liters	Load-bearing* Capacity lb/kg	External Dim. W x D x H	Compliance	Model No Black	Model No Yellow	Ship Wt lb/kg
Indoor/outdoor caddy	66/250	1250/567	32 x 72 x 26 in 813 x 1829 x 660 mm	E,S,0	28665	28664	125/57

*Service temperature range: -30°F to 120°F (-34°C to 49°C)

EcoPolyBlend™ Spill Control Funnels

An eco-friendly, cost-effective way to collect liquids and keep drum tops clean

Use these funnels with any closed-head 30- and 55-gallon (110-and 200-liter) drums. Low-profile, wide diameter opening makes it for quick, easy pouring. Scalloped, sloped design minimizes splashes and prevents containers from resting in their own liquids. Large, flat well at the throat of funnel allows for passive draining of paint tins, filters, buckets and other containers.

Funnel for flammable liquids includes a drum fill vent with brass flame arrester, threaded bung cap with tight seal, and pressure relief valve for high temperatures. Molded-in hook stores optional funnel cover.



Wide diameter opening allows for quick and easy pouring.

Description	Sump Capacity Gallons/Liters	OD x H	Compliance	Model No	Ship Wt lb/kg
Funnel for nonflammables	2.50/9	21 x 3.25 in 533 x 83 mm	0	28680	5/2
Funnel for flammables		19 x 3.25 in 482 x 32 mm	—	28681	7/3
Cover for funnel 28680		—	—	28682	5/2



100% recycled content. Independently green validated by UL Environment.

EcoPolyBlend™ Drum Management System

Organize drums for maximum efficiency, productivity and cost-savings

Space-saving, stackable design stores up to four 30- and/or 55-gallon (110- and/or 200-liter) drums of Class 1B or 1C flammables and combustibles or nonhazardous liquids. 100% recycled molded polyethylene construction provides maximum chemical resistance—preventing corrosion, deterioration and leaks. Molded-in drum lock-channels hold drums in place. The system consists of three parts: a base module, stack module and dispensing shelf.

The Base Module holds two drums with a 3060-lb (1388-kg) total load capacity. Easily relocate the base module with a forklift when empty. The 66-gallon (250-liter) open-view containment sump makes it easy to spot any spills for a quick cleanup.

The Stack Module holds two additional drums to double the system capacity for a load of 1500-lb (680-kg). When storing both 30- and 55-gallon (110- and 200-liter) drums, the smaller drums should be placed on the top of the stack module.

The Dispensing Shelf has a load capacity of 60-lb (27-kg), and mounts securely to the stack module for convenient dispensing from the upper level.

EPA compliant, supports SPCC, and meets NFPA 1 2009 edition and IFC fire codes.



EcoPolyBlend™ drum management system combines efficient drum storage and positive spill control.



28667 Base



28667 Base • 28669 Stacker with strap • 28671 Shelf



Black models - 100% recycled content. Independently green validated by UL Environment.

Yellow models have no recycled content



Drum vents provide pressure relief . . .
 Whether storing drums horizontally or vertically, Justrite has the solution for safely relieving dangerous drum pressure—visit [www.justrite.com](#) for details.



Description	Sump Capacity Gallons/Liters	Load-bearing* Capacity lb/kg	External Dim. W x D x H	Compliance	Model No Black	Model No Yellow	Ship Wt lb/kg
Base module	66/250	3060/1388	49 x 59 x 26 in 1245 x 1499 x 660 mm	E,S,0	28667	28666	138/63
Stack module	—	1500/680	49 x 46 x 12 in 1245 x 1168 x 305 mm	—	28669	28668	70/32
Dispensing shelf	—	60/27	19.50 x 18.75 x 16.50 in 495 x 476 x 419 mm	—	28671	—	12/5

*Service temperature range: -30°F to 120°F (-34°C to 49°C)



Durable construction withstands the rigors of transportation.

Overpack/Salvage Drums

Approved for the transportation of hazardous materials

- Polyethylene drums are DOT/UN certified to the highest “X” rating for Packing Groups I, II, and III solids up to 750-lb (340-kg).

These dual-purpose drums are DOT/UN approved for use as a salvage drum for dry hazardous materials, or as secondary containment for solids or liquids with a 95-gallon (360-liter) sump capacity. Durable 100% polyethylene construction is chemical and weather resistant to withstand the rigors of land, air and sea transportation. Twist-on threaded lid makes closure safe and easy. Simply use a forklift to relocate the drums. Units nest when empty for compact storage. Select from yellow or black polyethylene.



28201



28203

Description	Recycled Content	Sump Capacity Gallons/Liters	Outside Dim. OD x H	UN Cert. No	Compliance	Model No	Ship Wt lb/kg
Overpack/salvage drum; yellow	None	95/360	31 x 43.25 in 787 x 1099 mm	1H2/X340/S	DOT/UN	28201	47/21
Overpack/salvage drum; black						28203	

EcoPolyBlend™ Single- and Double-Drum Collection Centers

All-weather construction stands up to the harshest environments

Chemical-resistant 100% recycled polyethylene offers effective and economical spill control for 55-gallon (200-liter) drums. Forklift channels allow for easy relocation (when empty). Lids include lock to prevent unauthorized access.

EPA compliant, supports SPCC, and meets NFPA 1 2009 edition and IFC fire codes.



28683, Dual covers open separately for convenient access to either drum.



28685 with funnel 28680 on 28270 steel dolly



Description	Sump Capacity Gallons/Liters	Outside Dim. W x D x H	Compliance	Model No	Ship Wt lb/kg
Double-drum collection center	180/681	60 x 39 x 47 in 1524 x 991 x 1194 mm	E,S,0	28683	108/49
Single-drum collection center	66/250	33 top dia x 31.75 in 838 top dia x 806 mm		28685	44/20
Steel drum dolly for single drum	—	fits 28685	—	28270	14/6

Aerosolv® Aerosol Can Disposal System

Safely recycle aerosol cans while reducing disposal costs and minimizing waste

- Save thousands of dollars on hazardous waste disposal costs.
- Turn aerosol cans into recyclable steel—save on landfill space for a cleaner environment.

The Aerosolv® system safely converts spent aerosol cans from solid hazardous waste to a non-hazardous material. It accepts industry standard sized cans with a maximum height of 8½-in (215-mm) and threads directly into a standard 2-in (51-mm) bung on a 30- (110-liter) or 55-gallon (200-liter) drum. Body is made of low maintenance aluminum and all moving parts are 308 stainless steel. A non-sparking pin punctures the can, and the residual liquids flow into the collection drum. One 55-gallon (200-liter) drum holds approximately 4,200 spent aerosol cans. Punctured, discharged, cans do not meet the definition of hazardous waste per EPA 40 CFR 261.23(a)(6), and thus can be treated as recyclable scrap metal.

Attach the two-part combination filter to the 3/4-in (19-mm) bung to filter VOCs from any residual propellants. The bottom coalescing cartridge transforms residual liquids into droplets that collect in the reservoir of the cartridge and safely drain into the drum. The top activated carbon filter cartridge indicates saturation and serves as a replacement reminder. Economical, non color-changing filter is also available. System includes a combination filter, safety goggles, and an anti-static ground wire with alligator clip. EPA compliant.



Use Aerosolv® anywhere you find aerosol cleaners, adhesives, and lubricants.



Description	Shipping Dim. W x D x H	Compliance	Model No	Ship Wt lb/kg
Aerosolv®	18 x 18 x 7 in 457 x 457 x 178 mm	E	28202	12/5

Accessories	Model No
Counter Accessory for any Aerosolv® Unit	28225
Color Changing Combination Coalescing/Carbon Filter	28224
Color Changing Activated Carbon Cartridge (2pk)	28223
Combination Coalescing/Carbon Filter (non-color changing)	28197
Activated Carbon Cartridge (2pk) (non-color changing)	28198
Aerosolv® Maintenance Repair Kit (for use with any Aerosolv®) Includes: 1 non-sparking puncture pin with O-rings 1 Aeroprene (polychloroprene) gasket 1 Spring 3 bridge pins 1 tube of grease	28200
Replacement Aeroprene (polychloroprene) gasket	28111
Replacement poly sleeve	28181

†Coalescing filter can only be purchased in combination with a carbon filter.

Note: With the 28202 Aerosolv® unit you must leave the last aerosol can punctured and drained clamped in the unit to maintain a closed container as defined by OSHA.



Collect empty aerosol cans in open-head drums . . .
 Popular Cease-Fire® open-head drums are made of durable steel and come in sizes up to 55-gallon (200-liter)—a great way to collect cans for recycling!
 Visit [www.justrite.com](#) for details.

Color Changing Filter



Non-Color Changing Filter

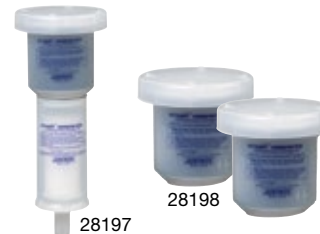

Retrofit your existing #28202 Aerosolv® with #28225 Counter for easy recordkeeping.



Built-in counter is a great tool for easy adherence to your ISO 14001 program.

Aerosolv® Super System

Certified by the EPA's Environmental Technology Verification Program (ETV)

- Built-in counter tracks number of cans punctured.
- Protective coating for easy cleaning.

Aerosolv® Super System offers all the features of the original Aerosolv® system plus greater vapor reduction, easy tracking, and added security. Lockout and shut-off mechanism seals the system and drum when not in use to eliminate the escape of hazardous vapors to meet OSHA requirements. Easily comply with your ISO 14001 program using the built-in counter. Includes a combination coalescing/saturation indicating carbon filter, a padlock with key, anti-static ground wire with C-clamp, and safety goggles.

EPA compliant and ETV certified.



Description	Shipping Dim. W x D x H	Compliance	Model No	Ship Wt lb/kg
Aerosolv® Super System with Counter	18 x 18 x 7 in 457 x 457 x 178 mm	E,V	28230	12/5
Color Changing Combination Coalescing/Carbon Cartridge with auto shut-off valve	6 x 6 x 16 in 152 x 152 x 406 mm	—	28228	3/1
Replacement Color Changing Activated Carbon Cartridge (2 pack)			28229	5/2



28231

Aerosolv® Dual-Compliant System

Designed to comply with California's vapor emission regulation SB1158

Aerosolv® Dual-Compliant System includes all the great features of the Aerosolv® Super System plus a shut-off valve in the puncturing unit and a check valve in the carbon cartridge to prevent off-gassing. A poly lid cover and a poly containment sump help you stay compliant whether you are accumulating or transporting processed aerosol cans for scrap. Includes a combination coalescing/saturation indicating carbon filter, a padlock with key, antistatic ground wire with C-clamp, and safety goggles.

EPA compliant and ETV certified.



Description	Shipping Dim. W x D x H	Compliance	Model No	Ship Wt lb/kg
Aerosolv® Dual Compliant Can Disposal System with Counter	27 x 27 x 10 in 457 x 457 x 178 mm	E,V	28231	21/10

Note: See replacement filters above.

Prosolv® System

Safely and economically convert gas cylinders into recyclable steel containers

The Prosoolv® System removes the sealing sleeve and internal valve stem from propane, MAPP, and 3/4-in (19-mm) male threaded calibration gas cylinders (do not use with oxygen bottles). It empties and filters propellants from cylinders converting them into non-hazardous recyclable material.

EPA compliant.



Description	Shipping Dim. W x D x H	Compliance	Model No	Ship Wt lb/kg
*Prosoolv® Includes: vent device, carbon filter, antistatic wire, safety goggles, sleeve removal tool, and 40 certification tags	15 x 11 x 7 in 381 x 279 x 178 mm	E	28190	8/4
Replacement filter with 40 tags	6 x 6 x 9 in 152 x 152 x 229 mm	—	28191	3/1
Replacement sleeve removal tool	5 x 6 x 4 in 127 x 152 x 102 mm	—	28192	1/0.5



28190

05901 59	09304 61	14012 65	26430 63	27811 66
05910 59	09308 61	14018 64	26455 63	27812 66
05910R 59	09310 60	14065 53	26604G 63	27813 66
05914 59	09311 61	14160 53	26604K 63	27816 66
05915 59	09400 65	14169 54	26604W 63	28111 93
05930 59	09410 61	14261 53	26606G 63	28121 57
05930R 59	09500 60	14265 58	26606K 63	28122 57
05934 59	09501 61	14411 53	26606W 63	28123 57
05935 59	09504 61	14535 54	26612G 63	28157 57
08005 71	09508 61	14540 54	26612K 63	28161 57
08006 71	09510 60	14545 54	26612W 63	28162 57
08011 71	09511 61	14561 53	26615G 63	28177 57
08015 71	09700 60	14565 58	26615K 63	28178 57
08101 71	09701 61	14762 58	26615W 63	28179 57
08102 71	09704 61	14765 58	26630G 63	28181 93
08203 70	09708 61	16036 16	26630K 63	28188 57
08204 71	09710 60	16043 16	26630W 63	28189 57
08205 70	09711 61	16044 16	26655G 63	28190 94
08206 70	10001 48	22601 19	26655K 63	28191 94
08207 70	10008 64	22603 19	26655W 63	28192 94
08208 70	10011 49	22605 18	26730 62	28197 93
08211 71	10018 64	22607 18	26750 62	28198 71, 93
08213 71	10101 48	22630 19	26751 62	28200 93
08214 70	10108 64	22631 19	26752 62	28201 92
08227 70	10111 49	22632 19	26753 62	28202 93
08300 71	10118 64	22633 19	26754 62	28203 92
08306 71	10171 65	22634 19	26800 68	28206 71
08308 72, 73	10175 65	22635 19	26800B 68	28207 71
08311 72, 73	10177 74	22636 19	26800D 68	28223 93
08496 73	10208 64	22637 19	26800G 68	28224 93
08497 73	10218 64	22638 19	26800T 68	28225 93
08498 73	10291 65	23001 39	26802 69	28228 94
08499 73	10295 65	23002 39	26806 68	28229 94
08500 73	10301 48	23003 39	26806B 68	28230 94
08501 73	10308 64	23004 39	26806D 68	28231 94
08503 73	10318 64	23005 39	26806G 68	28259 86, 87
08505 73	10370 65	23006 39	26806T 68	28260 86, 87
08506 73	10375 65	23007 39	26810R 69	28270 74, 92
08508 74	10376 74	23008 39	26811R 69	28300 82
08509 74	10380 65	23009 39	26827 68, 69	28302 82
08510 74	10385 65	23010 39	26830 68, 69	28304 82
08511 74	10471 65	23011 39	27003 67	28306 82
08530 73	10575 65	23303 36	27004 67	28308 82
08531 73	10578 65	23304 36	27005 67	28310 82
08532 73	10903 59	23305 36	27006 67	28312 82
08533 73	10905 59	23306 36	27110 67	28314 82
08540 54, 72	11089 48	23310 36	27140 67	28315 82
08552 72	11171 65	24004 35	27220 67	28318 82
08584 72	11176 59	24010 35	27221 67	28319 83
08587 72	11201 53	24015 35	27260 67	28321 83
08800 23, 74	11202Y 48	24040 34	27311 67	28323 83
08801 74	11406 58	24115 35	27322 67	28325 83
08805 74	12160 56	24120 35	27601 66	28328 85
08902 54, 72	12161 55	24140 35	27602 66	28330 85
08910 72	12162 53	24150 35	27603 66	28334 85
08916 72	12163 53	24160 34	27605 66	28336 85
08919 54	12260 55	24167 35	27606 66	28338 85
08930 72	12751 58	24168 35	27608 66	28340 85
08932 72	12754 58	25880 59	27611 66	28342 85
08955 72	12762 55	25920 21, 23	27612 66	28344 85
09100 60	12765 55	25922 21, 23	27613 66	28346 85
09101 61	12770 56	25923 23	27615 66	28348 85
09104 61	12771 56	25932 21, 23	27616 66	28350 85
09108 61	12772 58	25933 31	27618 66	28352 85
09110 60	14002 65	25934 31	27711 66	28354 85
09111 61	14004 65	25950 11, 31	27712 66	28356 85
09200 60	14005 65	25951 12, 31	27713 66	28358 85
09200Y 61	14009 55	26054 62	27716 66	28360 85
09300 60	14010 65	26412 63	27723 66	28362 85
09301 61	14011 55	26415 63	27724 66	28370 78

2837278	2861588	29936	10, 12, 24,	88300720	89172111
2837478	2862087	25, 31	88302020	89172230
2837678	2862287	29937	..8, 11, 14,	88302420	89172311
2837878	286238717, 21, 24,	88302720	89172511
2840080	286248725, 31	88360020	89220010
2840280	2862587	2993814, 24	88360420	89220110
2840480	2862687	2993914, 31	88360720	89220229
2840680	2862787	2994033	88362020	89220310
2840880	2862887	2994110, 31	88362420	89220510
2841080	2862987	299428, 20	88362720	89222010
2841280	2863087	29944	8, 24, 25,31	88480020	89222110
2841480	2863187	29945	8, 20, 25,31	88480420	89222229
2841680	2863287	2994621, 23	88480720	89222310
2841880	2863387	2994721, 23	88482020	89222510
2842180	2863487	2994833	88482420	89230014
2842280	2863587	2994920, 33	88482720	89230114
2842480	2863687	2995020, 33	89020013	89230231
2842680	2863787	2995133	89040012	89230314
2842879, 80	2865086	2995333	89040112	89230514
2843079, 80	2865286	2995825, 31	89040229	89232014
2843284	2865386	2995925, 31	89040312	89232114
2843484	2865486	2996031	89040512	89232231
2843684	2865586	2996125, 31	89042012	89232314
2843884	2865686	2996225, 31	89042112	89232514
2843984	2865786	2996531, 58	89042229	8930008
2844282	2865886	2996825, 31	89042312	8930019
2844482	2865986	2997225, 31	89042512	89300228
2844682	2866086	2997331	89050013	8930039
2844882	2866186	2997423	89120012	89300425
2845084	2866490	2998025, 31	89120112	8930059
2845284	2866590	2998537	89120229	89301024
2845484	2866691	2999037	89120312	89301124
2845684	2866791	50961R17	89120425	8930208
2845881	2866891	50962Y17	89120512	8930219
2845981	2866991	50963A16, 17	89122012	89302228
2846081	2867191	8400037	89122112	8930239
2846181	2867288	8400137	89122229	89302425
2846884	2867388	8400237	89122312	8930259
2847084	2867489	8400357	89122425	89303024
2847284	2867588	26850169	89122512	89303124
2847484	2867688	26850269	89130011	8930809
2850076	2867789	26850369	89130111	89308228
2850276	2867888	26850569	89130230	89309024
2850476	2867988	26850669	89130311	89309124
2850676	2868090	86042826	89130511	89310015
2850876	2868190	86122826	89132011	89312015
2851076	2868290	86132826	89132111	8933019
2851277	2868392	86152826	89132230	89330228
2851477	2868592	86172826	89132311	8933039
2851677	2868786	86222826	89132511	8933059
2851877	2868887	86232826	89150012	89340014
2851977	2869089	86302826	89150112	8945008
2852277	2871589	86452826	89150229	8945019
2852477	2871689	86542826	89150312	89450228
2852677	2871789	86602826	89150512	8945039
2852877	2871889	86902826	89151024	89450425
2853077	2871989	88240020	89151124	8945059
2853277	2892686	88240420	89152012	89451024
2857079	2892786	88240720	89152112	89451124
2857279	2901731	88241020	89152229	8945208
2857479	2901831	88241420	89152312	8945219
2857681	29884B17	88241720	89152512	89452228
2857881	29884P17	88242020	89153024	8945239
2857981	29884R17	88242420	89153124	89452425
2858181	29884Y17	88242720	89170011	8945259
2861088	2990731	88243020	89170111	89453024
2861188	2991637	88243420	89170230	89453124
2861288	2993033	88243720	89170311	8945809
2861388	2993433	88300020	89170511	8945819
2861488	2993512, 31	88300420	89172011	89458228

89459024	89908228	91530544, 45	722524054	892222233
89459124	89910022	91530744, 45	722525054	892302233
89460015	89910122	91530944, 45	722532051	892322233
89462015	89910322	91531144, 45	722533051	893000816
89540010	89910522	91540144, 45	722542051	893002233
89540110	89912022	91540344, 45	722543051	893005321
89540229	89916022	91540544, 45	725012050	893020816
89540310	89916122	91550144, 45	725013050	893022233
89540510	89916322	91550344, 45	725022051	893025321
89542010	89916522	91550544, 45	725023051	893082233
89542110	89917022	91560144, 45	725033051	893401624
89542229	89926022	91560345	725042051	894500816
89542310	89927022	91560545	725043051	894502233
89542510	89930023	91560745	732512052	894505321
8960008	89932023	91560945	732513052	894520816
8960019	91102040	91561144, 45	732522052	894522233
89600228	91102140	711010048	732523052	894525321
8960039	91104040	711011048	735011052	894582233
89600425	91104140	711020049	735013052	896002233
8960059	91106040	711021049	735021052	896022233
89601024	91106140	711030049	735023052	896205321
89601124	91109040	711031049	860428227	896225321
8960208	91109140	711040049	861228227	899105321
8960219	91112040	711041049	861328227	BY1275256
89602228	91112140	712010048	861728227	BY1275556
8960239	91116040	712011048	862228227	EU2821487
89602425	91116140	712020049	862328227	EU2827487
8960259	91202042	712021049	863028227	NX2530017
89603024	91202142	712030049, 59	864528227	NX2545017
89603124	91204042	712031049	866028227	PP1275256
8960809	91204142	712040049	882502233	PP1275556
8960819	91206042	712041049	882504233	S2330336
89608228	91206142	712510048	882507233	S2330436
89620022	91209042	712511048	882512233	S2330536
89620122	91209142	712520049	882514233	S2330636
89620322	91212042	712521049	882517233	SC29884B17
89620522	91212142	712530049	882522233	SC29884P17
89622022	91216042	712531049	882524233	SC29884R17
89622122	91216142	712540049	882527233	SC29884Y17
89622322	91302043	712541049	882532233	TF1275256
89622522	91302143	715010048	882534233	TF1275556
89626022	91304043	715011048	882537233	
89626122	91304143	715014054	883102233	
89626322	91306043	715014654	883104233	
89626522	91306143	715014754	883107233	
89627022	91309043	715015054	883122233	
89627122	91309143	715015654	883124233	
89627322	91312043	715015754	883127233	
89627522	91312143	715020049	883702233	
8990008	91316043	715021049	883704233	
8990019	91316143	715024054	883707233	
89900228	91402041	715025054	883722233	
8990039	91404041	715030049	883724233	
89900425	91406041	715031049	883727233	
8990059	91409041	715040049	884902233	
8990208	91412041	715041049	884904233	
8990219	91416041	721012050	884907233	
89902228	91500144, 45	721022051	884922233	
8990239	91500344, 45	721032051	884924233	
89902425	91510144, 45	721042051	884927233	
8990259	91510345	722012050	890402233	
89906022	91510544, 45	722022051	890422233	
89906122	91520144, 45	722032051	891202233	
89906322	91520345	722042051	891222233	
89906522	91520545	722512050	891302233	
89907022	91520745	722513050	891322233	
89907122	91520945	722514054	891700814	
89907322	91521144, 45	722515054	891702233	
89907522	91530144, 45	722522051	891722233	
8990809	91530344, 45	722523051	892202233	

This is not a complete list. Contact Justrite Customer Service at 1-800-798-9250 for any questions on parts.

SAFETY AND STORAGE CABINETS

29007	LBL HAZ ALERT ACID BAND LG
29009	LBL HAZ ALERT ACID BAND SM
29006	LBL HAZ ALERT ACID LG
29008	LBL HAZ ALERT ACID SM
29003	LBL HAZ ALERT FLAM BAND LG
29005	LBL HAZ ALERT FLAM BAND SM
29002	LBL HAZ ALERT FLAMMABLE LG
29004	LBL HAZ ALERT FLAM SM
29988	FUSE LINK ASSY
25913	L-HANDLE/CAM REPLACEMENT KIT
29157	EX REPLACEMENT HANDLE
25999	KEY SET (2) 331CK L HANDLE
25998	KEY SET (2) SUREGRIP CH545
25905	30 GAL LATCH RODS L-HANDLE
25904	45, 60 AND 90 GAL LATCH RODS L-HANDLE
25952	LEVELER FOOT KIT - SET OF 4
29127B	BLUE TOUCH UP PAINT
29127G	GRAY TOUCH UP PAINT
29127P	GREEN TOUCH UP PAINT
29127R	RED TOUCH UP PAINT
29127W	WHITE TOUCH UP PAINT
29127Y	YELLOW TOUCH UP PAINT
25918	CABINET CYLINDER REPAIR KIT
25919	CABINET CYLINDER
25926	SELF CLOSING CONVERSION KIT
29214	DBL DRUM DOOR SELF CLOSING CONV KIT
25907	SHELF CLIP KIT (4)
29925	PLUGS 2" (SET OF 2) CAB

SAFETY CANS AND CONTAINERS

TYPE I , TYPE II ACCUFLOW™, & D.O.T. CANS

11007	FLAME ARESTER
11098	FLAME ARESTER (PT AND QT) TYPE 1 CANS
11024	DOT PARTS REPLACEMENT KIT
11073	HOSE GASKET
11020	COVER GASKET AF CANS
11002	COVER GASKET FOR TYPE 1 CANS
11022	COVER GASKET (PT AND QT) TYPE 1 CANS
11077	1" OD FLEXIBLE HOSE
11078	5/8" OD FLEXIBLE HOSE
11003	COVER GASKET SCREW

TYPE I POLY CANS

11400	FLAME ARRESTER
11408	COVER GASKET

SAFETY DISPOSAL CONTAINERS & HPLC

11406	FLAME ARRESTER
11407	COVER GASKET

DRAIN CANS & DRUM COVERS

11177	FUNNEL ASSEMBLY
11006	DRAIN PLUG
27520	FUSE LINK
27525	CHAIN ASSEMBLY
11023	COVER GASKET
11025	COVER GASKET FOR 26754

PLUNGER CANS

11157	PLUNGER SPRING
11154	PT/QT COVER ASSY
11159	1/2 GAL COVER ASSY
11162	1 GAL COVER ASSY

NONMETALLIC DISPENSING CANS

11300	BRASS NOZZLE ASSY
-------	-------------------

DIP TANKS

27520	FUSE LINK
-------	-----------

RINSE TANKS

27520	FUSE LINK
11006	DRAIN PLUG

SMOKING RECEPTACLES

26802	BUCKET FOR FULL SIZE SMOKER
26803	BUCKET FOR PERSONAL SIZE SMOKER
26801	SCREW KNOB
26770	HEAVY DUTY TOPPER

DRUM EQUIPMENT

SAFETY DRUM FUNNELS

8180	4" GASKET
8259	2" GASKET
8103	PTFE GASKET KIT
8184	COVER GASKET
8217	6" FLAME ARRESTER
8215	32" FLAME ARRESTER
8218	33" VISCOUS TUBE
27520	FUSE LINK

DRUM FAUCETS

8292	GATE BLADE FOR 08552
------	----------------------

SAFETY DRUM VENTS

8181	DRUM VENT ADAPTER
------	-------------------

ANTISTATIC WIRES

8490	SINGLE HAND CLAMP
8493	SINGLE ALLIGATOR CLIP

SPILL CONTROL AND ENVIRONMENTAL

AEROSOLV® AEROSOL CAN DISPOSAL SYSTEM

28182	PUNCTURE PIN SLEEVE
28111	NEOPRENE GASKET
28181	POLY SLEEVE
28183	O-RING FOR PUNCTUR PIN
28184	SLIDE KNOB
ECOPOLYBLEND™	
28689	REPLACEMENT FUNNEL FOR NO. 28681
28259	2-DR GRATE FOR PALLETS OR ACCUMULATION CENTERS SIZED 2 TO 8 DRUMS
28260	1-DR GRATE FOR 3-DR IN-LINE OR 1-DR ACCUMULATION CENTER



©2015 Justrite Manufacturing Company, L.L.C. • Printed in U.S.A • Code 105 (0615) • Part No. 25000

